

LOT 3 RAE MAR SPECIAL FUTURE 000068020580

Born: 03-02-2008 Tattoo LE T801 RE T801
Breeder & Owner: RICHARD TROESTER
RAE MAR GUERNSEYS
25846 IRONWOOD RD
ELKADER IA 52043
563-245-1009

SPRING CALF
SELLING OPEN

JENS GOLD REGIS Z SPECIAL-ET 604915 (007GU00406)

03/08 USDA PTA +1250M -0.07% +42F +185NM\$ 63NM%ile
-0.09% +25P +155CM\$ 59% Rel

GR-RAE MAR PERFECTOS FLOWER 000068015799

Appraisal: 85 @ 3-09 (83/81)
ST SR BD DF RA TW RL FA FU RH RW UC UD TP TL
37 32 29 29 20 27 25 23 34 25 26 24 40 30 24

MARODORE ENHANCER REGIS-ET 603223 (014GU00280)

03/08 USDA PTA +976M -0.10% +26F -27NM\$ 9NM%ile
-0.11% +12P -66CM\$ 96% Rel
AGA 03/08 PTAT +1.4 95% Rel PTI +68

JENS GOLD ROYAL OAK Z SPRUCE 00003052204

03/08 USDA PTA +525M +0.13% +46F +257NM\$ 94NM%ile
+0.01% +19P +264CM\$ 67% Rel
5 App 03/08 PTAT +1.7 64% Rel CPI +144
Appraisal: 92 @ 6-01 (91/91) Gold Star Dam - 2002
6-11 365D 2X 22780M 4.7% 1073F 3.2% 736P DHIA

LILY LANE PENNY PERFECTO-ET 598133 (001GU00296)

03/08 USDA PTA -199M -0.05% -17F +89NM\$ 27NM%ile
+0.01% -4P +93CM\$ 99% Rel
AGA 03/08 PTAT +1.1 99% Rel PTI +40

PR-RAE MAR BT FRANK FANA 000068006280

03/08 USDA PTA -670M +0.02% -26F -157NM\$ 4NM%ile
-0.03% -26P -169CM\$ 32% Rel

GR-RAE MAR VALIANTS FRESCA 85 @ 3-02 (80/90)

LOT 4 GR-DIX LEE KAHN FRYBABY 000068030273

Born: 03-14-2008 Tag # 7
Breeder & Owner: STEVEN KEITH DIXON
DIX LEE FARM
15823 MERCHANT DR
PHILLIPSBURG MO 65722
417-589-2906

SPRING CALF
SELLING OPEN

PA: +591M +0.01% +28F -0.01% +19P +203CM\$ +202NM\$
PTAT +1.0 PTI +111
ST SR BD DF RA TW RL FA
+1.5 +0.2 -0.7 +0.7 H0.2 +0.7 P0.4 S0.4
FU RH RW UC UD TP TL
+1.1 +1.3 +1.0 -0.2 S1.3 C0.4 -0.5

RIVERWOOD TILLER KHAN 00000605000 (007GU00409)

PA: +689M +0.12% +51F +0.02% +26P +211CM\$ +201NM\$
PTAT +2.1 PTI +165
ST SR BD DF RA TW RL FA
+2.1 +1.4 +1.7 +2.1 H1.8 +1.9 P0.1 S0.4
FU RH RW UC UD TP TL
+1.5 +1.5 +2.0 +0.4 S0.6 C1.0 -0.5

PR-DIX LEE GARGOYLE FRY BABY 000376010943

03/08 USDA PTA +493M -0.10% +5F +203NM\$ 88NM%ile
-0.03% +11P +194CM\$ 55% Rel

4 Rec YDev: +1328M +15F +43P
4 App 03/08 PTAT -0.2 56% Rel CPI +54
Appraisal: 86 @ 5-06 (85/85)

ST SR BD DF RA TW RL FA FU RH RW UC UD TP TL
40 22 20 38 21 36 28 24 22 36 38 21 32 23 8
2-01 365D 2X 15120M 4.2% 636F 3.6% 545P DHIA
3-06 329D 2X 20710M 4.2% 867F 3.4% 710P 93
4-08 305D 2X 22260M 4.1% 916F 3.4% 758P 92
5-10 327D 2X 21900M 4.1% 890F 3.5% 768P 93

GR-DIX LEE NEON FRANNY 83 @ 2-07 (87/86)
1-10 365D 2X 18220M 3.7% 673F 3.2% 588P DHIA
GR-DIX LEE FARMER FRENCH FRY 82 @ 2-09 (82/83)
1-11 299D 2X 11130M 4.5% 502F 3.4% 375P 94

THIRD DAM: RF-DIX LEE BEAR FRENCH FRY 000360000126

Appraisal: 90 @ 3-10

TROTACRE LORAL TILLER-ET 00000603341 (007GU00360)

03/08 USDA PTA +611M +0.02% +31F -34NM\$ 4NM%ile
-0.05% +12P -49CM\$ 98% Rel
AGA 03/08 PTAT +2.8 97% Rel PTI +124

RIVERWOOD GLACIER KUKU 00003052931

03/08 USDA PTA +766M +0.21% +70F +435NM\$ 99NM%ile
+0.09% +40P +470CM\$ 62% Rel
3 App 03/08 PTAT +1.4 59% Rel CPI +202
Appraisal: 88 @ 5-02 Gold Star Dam - 2002
6-11 305D 2X 23910M 4.4% 1047F 3.8% 905P 94

DIX LEE GOLIATH GARGOYLE 00000603479

03/08 USDA PTA -413M +0.25% +22F +263NM\$ 90NM%ile
+0.02% -10P +269CM\$ 60% Rel
AGA 03/08 PTAT +0.2 73% Rel PTI +48

GT-DIX LEE GH SMALL FRY 000365010219

03/08 USDA PTA +1114M -0.35% -12F +11NM\$ 35NM%ile
-0.11% +17P -26CM\$ 57% Rel
5 Rec YDev: +2991M -20F +49P
3 App 03/08 PTAT -0.3 52% Rel CPI +21
Appraisal: 84 @ 6-09 (83/80)
2-09 261D 2X 16630M 2.9% 489F 2.9% 485P DHIA
3-09 365D 2X 27210M 2.9% 801F 2.9% 794P DHIA
5-02 322D 2X 24560M 3.1% 760F 3.0% 728P 92
6-02 331D 2X 21460M 3.1% 672F 3.0% 648P 94
7-02 365D 2X 24980M 2.9% 733F 2.9% 717P DHIA
1698D 117,670M 3.0% 3,555F 2.9% 3,468P LIFE

PR-DIX LEE PK SMALLER 76 @ 2-10 (75/82)
2-01 365D 2X 20530M 4.6% 935F 3.3% 687P DHIA

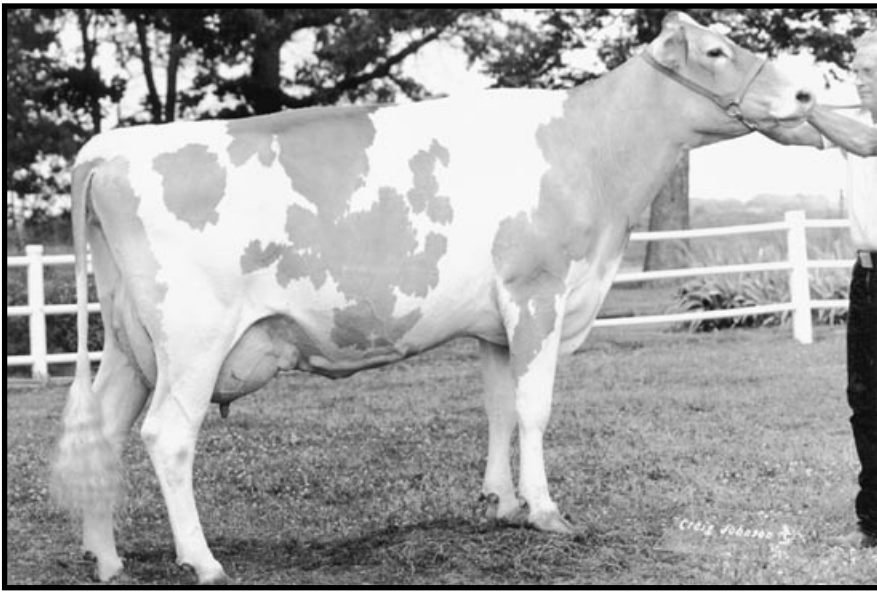

Green Ridge Glacier Helene VG-88
 3-09 305D 18,340M 4.1% 752F 3.4% 629P
 Granddam of Lot 5

LOT 5 MOLEHILL LAMBO HOUDINI 000068020924

Born: 03-25-2008 Tattoo LE 04M
 Breeder & Owner: NICLEY CALEB & TRISHA & VENCILL KATLYN
 3050 CHESTNUT GROVE
 PARKSVILLE KY 40464
 859-239-9453

SPRING CALF
 SELLING OPEN

RAE MAR FAYETTES LAMBO-ET 00000604748

DUTCH MILL TELESTARS FAYETTE 00000591871 (021GU00247)
 03/08 USDA PTA -719M -0.01% -34F -257NM\$ 0NM%ile
 +0.01% -22P -257CM\$ 99% Rel
 AGA 03/08 PTAT +0.7 99% Rel PTI -63

GREEN RIDGE CASEY HEIDI 000003081040
 03/08 USDA PTA +370M -0.01% +14F +60NM\$ 50NM%ile
 +0.02% +16P +70CM\$ 43% Rel
 2 Rec YDev: +1293M +37F +53P
 2 App 03/08 PTAT +0.3 42% Rel CPI +62
 Appraisal: 87 @ 3-08 (87/90)
 ST SR BD DF RA TW RL FA FU RH RW UC UD TP TL
 41 15 33 38 35 34 23 24 21 37 29 30 35 35 42
 2-05 301D 2X 17060M 4.0% 679F 3.3% 556P 90
 3-08 279D 2X 15690M 3.7% 587F 3.5% 555P 88
 1ST SPRING YEARLING IN STATE FAIR 2004

GR-RAE MAR PERFECTO S LADY 000003076915
 03/08 USDA PTA -542M +0.01% -23F -58NM\$ 17NM%ile
 -0.01% -19P -63CM\$ 34% Rel

GREEN RIDGE LUCKY CASEY 00000604692

GREEN RIDGE GLACIER HELANE 000003052573
 03/08 USDA PTA +57M +0.06% +13F +65NM\$ 52NM%ile
 +0.05% +10P +83CM\$ 58% Rel
 3 Rec YDev: +777M +37F +40P
 2 App 03/08 PTAT +0.3 55% Rel CPI +46
 Appraisal: 88 @ 6-00 (87/86)
 2-00 305D 2X 15780M 4.8% 757F 3.7% 590P DHIA
 3-09 305D 2X 18340M 4.1% 752F 3.4% 629P DHIA
 5-06 305D 2X 18560M 3.6% 664F 3.0% 560P 86

LOT 6 WOODALE SAMSON ELIZABETH 000068020954

Born: 03-31-2008 Tattoo LE R196
 Breeder & Owner: RONALD J WOODMAN
 7231 E AVALON RD
 JANESVILLE WI 53546
 608-921-2734

SPRING CALF
 SELLING OPEN
 JOHNES VACCINATE

SOUTHERN JUSTICE BANGER SAMSON 68007460 (007GU00420)
 PA: +787M -0.08% +21F -0.06% +17P +22CM\$ +39NM\$
 PTAT +1.7 PTI +98
 ST SR BD DF RA TW RL FA
 +1.8 +1.8 +2.6 +1.6 H0.5 +1.9 P0.6 L0.1
 FU RH RW UC UD TP TL
 +0.7 +1.5 +1.7 +1.0 D0.4 C1.1 +0.2

MY DAY BLISS BANGER-ET 00000603872 (007GU00379)
 03/08 USDA PTA +636M -0.08% +14F +23NM\$ 13NM%ile
 -0.04% +14P +11CM\$ 94% Rel
 AGA 03/08 PTAT +1.2 93% Rel PTI +78

WOODALE DIABLO ELEGANCE 000068020953

COULEE CREST TILLER SERENA 000068000670
 03/08 USDA PTA +937M -0.08% +27F +54NM\$ 48NM%ile
 -0.07% +19P +33CM\$ 53% Rel
 2 App 03/08 PTAT +2.1 51% Rel CPI +111
 Appraisal: 90 @ 3-07 (90/87)
 3-02 365D 2X 25010M 4.1% 1013F 3.4% 854P 91

OAK KNOB ROYAL DIABLO 00000604243 (007GU00383)
 03/08 USDA PTA -242M +0.17% +17F +168NM\$ 54NM%ile
 +0.04% -1P +182CM\$ 77% Rel
 AGA 03/08 PTAT +1.7 77% Rel PTI +97

WOODALE RAY JILL 000003071026
 03/08 USDA PTA -569M +0.05% -17F -90NM\$ 11NM%ile
 +0.04% -11P -75CM\$ 43% Rel
 1 Rec YDev: -2060M -72F -24P
 2-04 305D 2X 13080M 4.8% 633F 3.7% 480P 94