

**LOT 30 NICLEYS MOONDANCE PRISSY****000068020005**

Born: 10-21-2007 Tattoo LE M99

Breeder &amp; Owner: NICLEY TRISHA &amp; CALEB+GRAVES TAYLOR

3050 CHESTNUT GROVE RIDGE

PARKSVILLE KY 40464

859-239-9453

PA: -122M +0.06% +4F +0.01% -4P -67CM\$ -67NM\$

PTAT +0.9 PTI +9

ST SR BD DF RA TW RL FA  
+0.7 +0.5 +0.7 +0.5 H0.1 +0.7 S0.3 S0.2

FU RH RW UC UD TP TL

+1.1 +0.7 +0.2 +0.3 S1.3 C0.4 -0.4

**MOLEHILL BF MM MOONDANCE-ET 000068008353**

PA: -142M +0.08% +6F +0.02% -3P +11CM\$ +7NM\$

PTAT +1.2 PTI +39

ST SR BD DF RA TW RL FA  
+1.8 +1.2 +1.4 +0.6 H0.2 +1.3 P0.2 S0.7

FU RH RW UC UD TP TL

+1.3 +0.6 +0.3 +0.5 S1.5 C0.1 +0.2

**NICLEYS DAWN 000068005311**

03/08 USDA PTA -102M +0.03% +1F -141NM\$ 5NM%ile

-0.01% -5P -145CM\$ 44% Rel

1 Rec YDev: -7953M -270F -261P

1 App 03/08 PTAT +0.5 44% Rel CPI -24

Appraisal: 84 @ 3-08 (86/76)

ST SR BD DF RA TW RL FA FU RH RW UC UD TP TL

22 28 30 37 35 29 35 19 36 38 17 30 42 22 25

**THIRD DAM: YELLOW CREEK IM PATTI 000003055792**

Appraisal: 87 @ 5-04 (85/85)

5-06 352D 2X 21880M 4.5% 979F 3.1% 687P 98

2264D 125,940M 4.4% 5,572F 3.4% 4,227P LIFE

**LOT 31 AUTUMN GOLD DEEMAND CHARM****000068020870**

Born: 09-16-2007 Tattoo LE M80

Breeder &amp; Owner: MCDANIEL JOHN+CHUPP DALE &amp; STANLEY

16200 S HIWASSEE RD

OKLAHOMA CITY OK 73165

**FOUR WINDS DEEMAND-ET 00000604375 (007GU00389)**

03/08 USDA PTA -828M +0.26% +5F -79NM\$ 0NM%ile

+0.11% -10P -46CM\$ 88% Rel

AGA 03/08 PTAT +0.7 86% Rel PTI +15

ST SR BD DF RA TW RL FA

+5.8 +2.1 +1.6 +0.7 L3.7 +1.3 P0.3 S0.2

FU RH RW UC UD TP TL

+0.6 +0.4 +0.2 +1.0 S0.6 C0.1 +2.2

**JMC MAGNUM CURLY Q 000068007298**

4TH WINTER CALF NGS-LOUISVILLE 2005

**FALL CALF**  
SELLING OPEN**FOUR WINDS MAGICMAN-ET 00000602265 (072GU00120)**

03/08 USDA PTA -131M +0.08% +7F -30NM\$ 9NM%ile

+0.03% +0P -21CM\$ 97% Rel

AGA 03/08 PTAT +1.3 95% Rel PTI +43

**TERPHILL SHARP MISSY 000003055028**

03/08 USDA PTA -153M +0.07% +4F +43NM\$ 45NM%ile

+0.00% -5P +42CM\$ 60% Rel

2 App 03/08 PTAT +1.1 57% Rel CPI +34

Appraisal: 90 @ 5-08 (90/91)

3-04 325D 2X 17940M 4.6% 827F 3.4% 618P 81

**ROYAL ACRES ENHANCER JB 00000603423 (001GU00405)**

03/08 USDA PTA +670M +0.00% +29F -140NM\$ 0NM%ile

+0.00% +21P -139CM\$ 95% Rel

AGA 03/08 PTAT +0.9 93% Rel PTI +51

**YELLOW CREEK K PRISCILLA 000003071003**

03/08 USDA PTA +321M +0.00% +15F +47NM\$ 46NM%ile

-0.02% +7P +40CM\$ 51% Rel

3 Rec YDev: +629M +51F +26P

2 App 03/08 PTAT +0.6 48% Rel CPI +44

Appraisal: 90 @ 4-01 (91/83)

2-01 305D 2X 18780M 4.7% 891F 3.5% 653P 99

3-04 305D 2X 15900M 4.8% 766F 3.4% 542P 98

4-10 278D 2X 17020M 5.3% 901F 3.7% 632P 97

**FOURTH DAM: YELLOW CREEK PERFECTO PEG 000003031106**

Appraisal: 75 @ 4-05

7-05 305D 2X 22870M 4.7% 1068F 3.1% 711P DHIA

2441D 137,600M 4.3% 5,958F 3.4% 4,630P LIFE

**FALL CALF**

SELLING OPEN

**JENSGOLDEN PROKING ROYAL OAK 602216 (007GU00330)**

03/08 USDA PTA +479M +0.09% +36F +72NM\$ 22NM%ile

+0.01% +18P +78CM\$ 96% Rel

AGA 03/08 PTAT +2.1 95% Rel PTI +134

**WESTLYNN TOM DEE 000002963901**

03/08 USDA PTA -1707M +0.39% -17F -145NM\$ 5NM%ile

+0.20% -26P -87CM\$ 81% Rel

4 Rec YDev: -2629M -9F -26P

1 App 03/08 PTAT -0.5 76% Rel CPI -64

Appraisal: 96 @ 10-05

5-11 365D 2X 26540M 4.8% 1284F 3.6% 961P DHIA

**HOLLOW VIEW N PRINCE MAGNUM 00000597379 (049GU08088)**

03/08 USDA PTA -494M +0.04% -16F -303NM\$ 0NM%ile

-0.04% -23P -320CM\$ 83% Rel

AGA 03/08 PTAT +0.7 79% Rel PTI -70

**JMC GH BABYCAKES 000003055591**

03/08 USDA PTA -518M -0.11% -40F -342NM\$ 0NM%ile

-0.06% -26P -364CM\$ 33% Rel

HM ALL-AMERICAN SPRING CALF 1998

JMC VALIANT BARBIE 81 @ 2-05 (81/82)

2-02 305D 2X 14190M 4.2% 603F 3.2% 461P 94

**JMC GH Babycakes**  
HM All-American Spring Calf 1998  
Granddam of Lot 31

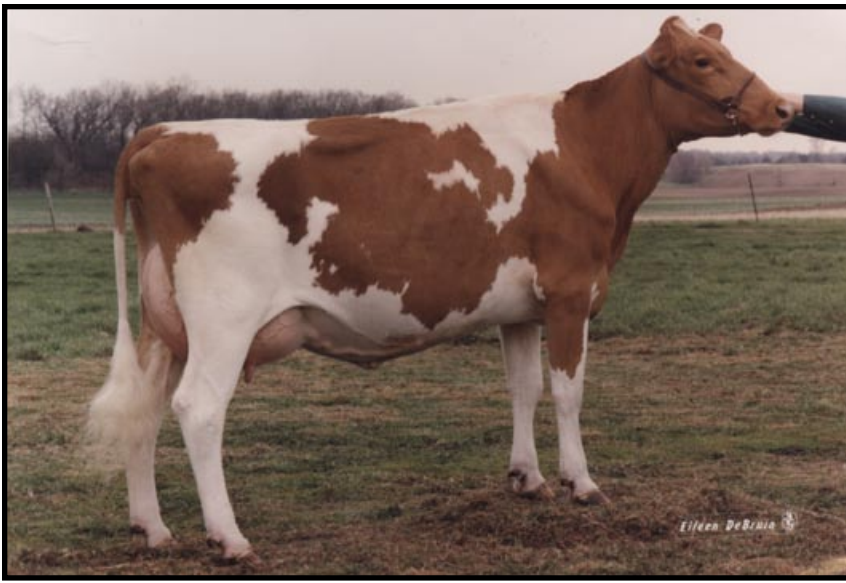

**Lone Acres Magic Bonita**  
 2-04 365D 20,380M 4.4% 890F 3.8% 773P  
 Maternal Family Member of Lot 32 & 33

**LOT 32 LONE ACRES A BETSY**

**000068020812**

Born: 09-04-2007 Tattoo LE K309 RE K309  
 Breeder & Owner: MARETH K KIPP  
 PO BOX 291  
 NORTH PRAIRIE WI 53153  
 262-893-5910

**FALL CALF**  
 SELLING OPEN

PA: +228M +0.12% +30F +0.03% +13P +107CM\$ +95NM\$  
 PTAT +0.9 PTI +86  
 ST SR BD DF RA TW RL FA  
 +2.7 +0.7 +0.5 +1.7 L0.7 +1.2 P0.4 S0.1  
 FU RH RW UC UD TP TL  
 +0.1 +1.2 +1.1 +0.6 S0.1 C0.1 +0.5

**MYOWN POKER BAMBOOZLE-ET 000000604587 (001GU00424)**  
 03/08 USDA PTA +785M +0.12% +55F +257NM\$ 81NM%ile  
 +0.06% +36P +283CM\$ 70% Rel  
 AGA 03/08 PTAT +0.1 64% Rel PTI +133  
 ST SR BD DF RA TW RL FA  
 +4.0 +0.7 -0.2 +2.0 L2.1 +1.0 P0.5 L0.3  
 FU RH RW UC UD TP TL  
 -1.6 +0.5 +0.9 +0.3 D0.8 W1.5 +1.3

**LONE ACRES TILLER BRECK 000068000138**  
 03/08 USDA PTA -330M +0.11% +4F -68NM\$ 15NM%ile  
 +0.00% -11P -70CM\$ 50% Rel  
 2 Rec YDev: -1638M -16F -43P  
 Appraisal: 82 @ 3-11 (84/82)  
 ST SR BD DF RA TW RL FA FU RH RW UC UD TP TL  
 30 28 36 18 25 31 22 21 34 25 28 23 31 22 28  
 2-00 305D 2X 14900M 4.1% 612F 3.2% 484P 94

**SEVENTH DAM: WAWASEE MARS BELINDA 000002821725**  
 Appraisal: 88 @ 8-02  
 4-08 365D 2X 23250M 4.4% 1017F 3.6% 832P DHIA  
 5-10 365D 2X 22420M 4.4% 984F 3.4% 768P DHIA  
 7-07 365D 2X 24640M 4.7% 1149F 3.3% 820P DHIA  
 8-09 365D 2X 24020M 4.7% 1121F 3.3% 795P DHIA  
 11-02 365D 2X 22720M\* 4.1% 942F\* 3.1% 700P DHIA  
 12-10 365D 2X 20280M 4.1% 834F 3.2% 659P DHIA  
 3641D 198,690M 4.5% 8,936F 3.4% 6,813P LIFE

**MYOWN MAGIC POKER 000000602889 (001GU00400)**  
 03/08 USDA PTA +709M -0.03% +27F +121NM\$ 45NM%ile  
 -0.02% +19P +115CM\$ 98% Rel  
 AGA 03/08 PTAT -0.4 97% Rel PTI +44

**LAESCHLAND PERFECT BLISS-ET 000003024141**  
 03/08 USDA PTA +618M +0.03% +33F +237NM\$ 92NM%ile  
 +0.08% +34P +270CM\$ 80% Rel  
 2 Rec YDev: +4863M +216F +208P  
 3 App 03/08 PTAT +1.2 79% Rel CPI +136  
 Appraisal: 92 @ 4-07  
 3-08 365D 2X 35220M\* 3.9% 1382F\* 3.6% 1253P\* DHIA

**TROTACRE LORAL TILLER-ET 000000603341 (007GU00360)**  
 03/08 USDA PTA +611M +0.02% +31F -34NM\$ 4NM%ile  
 -0.05% +12P -49CM\$ 98% Rel  
 AGA 03/08 PTAT +2.8 97% Rel PTI +124

**LONE ACRES DYNASTY BRITTA 000003080152**  
 03/08 USDA PTA -843M +0.16% -12F -22NM\$ 26NM%ile  
 +0.03% -23P -15CM\$ 54% Rel  
 3 Rec YDev: -2528M -42F -72P  
 2 App 03/08 PTAT +0.5 50% Rel CPI -26  
 Appraisal: 83 @ 3-03 (86/76)  
 2-03 305D 2X 14330M 4.3% 619F 3.0% 432P 93  
 3-05 315D 2X 10300M 5.2% 532F 3.7% 386P 94

**THIRD DAM: LONE ACRES G BEAUTY 000003060588**  
 Appraisal: 88 @ 5-11 (88/75)  
 4-09 305D 2X 17960M 4.9% 878F 3.2% 570P 90

**FOURTH DAM: LONE ACRES MAGIC BONITA 000003027035**  
 Appraisal: 84 @ 6-03 Gold Star Dam - 1999  
 2-04 365D 2X 20380M 4.4% 890F 3.8% 773P DHIA

**FIFTH DAM: LONE ACRES PENDER BRIEA-ET 000003009071**  
 Appraisal: 87 @ 4-07 Gold Star Dam - 1997  
 3-04 365D 2X 24880M 4.2% 1048F 3.7% 910P DHIA  
 5-03 305D 2X 23370M 4.1% 959F 3.5% 818P DHIR

**SIXTH DAM: LONE ACRES FAYETTE BREE 000002926883**  
 Appraisal: 90 @ 4-07 Gold Star Dam - 1991  
 2-03 365D 2X 21200M 4.3% 917F 3.5% 746P DHIA  
 4-06 365D 2X 26720M 4.4% 1167F 3.6% 952P\* DHIA

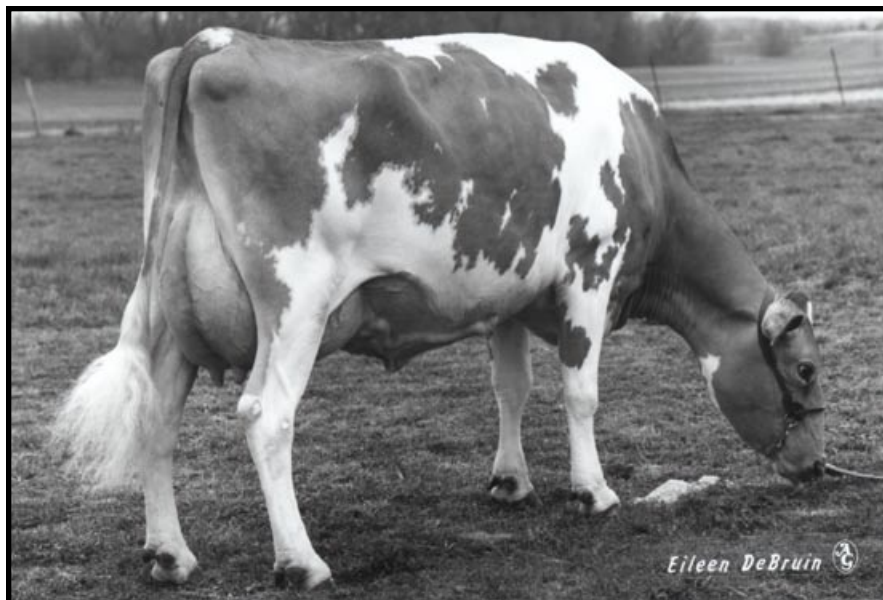

**Lone Acres Pender Briea-ET EX-90**  
 3-04 365D 24,880M 4.2% 1,048F 3.7% 910P  
 Maternal Family Member of Lot 32 & 33

**LOT 33 LONE ACRES S BELLE 000068020810**

Born: 07-05-2007 Tattoo LE K306 RE K306

Breeder & Owner: MARETH K KIPP

PO BOX 291

NORTH PRAIRIE WI 53153

262-893-5910

**SUMMER YEARLING**

SELLING OPEN

**COULEE CREST LUXURY SKIPPER-ET 0000604230 (200GU00108)**

03/08 USDA PTA +786M -0.05% +25F +120NM\$ 40NM%ile

-0.05% +16P +103CM\$ 71% Rel

AGA 03/08 PTAT +1.6 68% Rel PTI +98

ST SR BD DF RA TW RL FA

+1.5 -0.4 -0.1 +1.9 L1.5 +0.0 P1.4 L0.4

FU RH RW UC UD TP TL

+1.2 +3.1 +1.8 +0.6 S1.1 C2.6 -2.6

**LONE ACRES M BETHANY 000068011092**

03/08 USDA PTA -21M +0.05% +8F +31NM\$ 41NM%ile

-0.01% -2P +28CM\$ 32% Rel

1 Rec YDev: -3222M -156F -37P

**THIRD DAM: LONE ACRES MAGIC BONITA 000003027035**

Appraisal: 84 @ 6-03 Gold Star Dam - 1999

2-04 365D 2X 20380M 4.4% 890F 3.8% 773P DHIA

**FOURTH DAM: LONE ACRES PENDER BRIEA-ET 000003009071**

Appraisal: 87 @ 4-07 Gold Star Dam - 1997

3-04 365D 2X 24880M 4.2% 1048F 3.7% 910P DHIA

5-03 305D 2X 23370M 4.1% 959F 3.5% 818P DHIR

**FIFTH DAM: LONE ACRES FAYETTE BREE 000002926883**

Appraisal: 90 @ 4-07 Gold Star Dam - 1991

2-03 365D 2X 21200M 4.3% 917F 3.5% 746P DHIA

4-06 365D 2X 26720M 4.4% 1167F 3.6% 952P\* DHIA

**SIXTH DAM: WAWASEE MARS BELINDA 000002821725**

Appraisal: 88 @ 8-02

4-08 365D 2X 23250M 4.4% 1017F 3.6% 832P DHIA

5-10 365D 2X 22420M 4.4% 984F 3.4% 768P DHIA

7-07 365D 2X 24640M 4.7% 1149F 3.3% 820P DHIA

8-09 365D 2X 24020M 4.7% 1121F 3.3% 795P DHIA

11-02 365D 2X 22720M\* 4.1% 942F\* 3.1% 700P DHIA

12-10 365D 2X 20280M 4.1% 834F 3.2% 659P DHIA

3641D 198,690M 4.5% 8,936F 3.4% 6,813P LIFE

**TROTACRE JAY MR LUXURY-ET 000000602751 (007GU00339)**

03/08 USDA PTA +1017M -0.12% +24F +210NM\$ 68NM%ile

-0.03% +28P +202CM\$ 97% Rel

AGA 03/08 PTAT +1.1 95% Rel PTI +116

**COULEE CREST ENHANCER SNOW-ET 000003050736**

03/08 USDA PTA +964M +0.08% +56F +115NM\$ 68NM%ile

-0.05% +22P +99CM\$ 72% Rel

1 Rec YDev: +1833M +201F +54P

1 App 03/08 PTAT +1.4 69% Rel CPI +130

Appraisal: 88 @ 2-08

2-01 365D 2X 21059M 6.3% 1319F 3.7% 784P DHIA

**GOLDEN J REGIS MANFRED 000000604817 (014GU00300)**

03/08 USDA PTA +296M +0.05% +21F +3NM\$ 9NM%ile

-0.03% +4P -8CM\$ 57% Rel

**LONE ACRES G BEAUTY 000003060588**

03/08 USDA PTA -207M +0.08% +4F +82NM\$ 58NM%ile

+0.00% -7P +81CM\$ 55% Rel

4 Rec YDev: +271M +48F +3P

4 App 03/08 PTAT +1.3 55% Rel CPI +48

Appraisal: 88 @ 5-11 (88/75)

2-07 341D 2X 17000M 4.6% 786F 3.3% 557P DHIA

3-07 305D 2X 17980M 4.8% 867F 3.2% 579P 92

4-09 305D 2X 17960M 4.9% 878F 3.2% 570P 90

LONE ACRES DYNASTY BRITTA 83 @ 3-03 (86/76)

2-03 305D 2X 14330M 4.3% 619F 3.0% 432P 93

LONE ACRES REGIS BELLE

2-05 315D 2X 15110M 3.5% 535F 2.9% 439P 95