

LOT 57 GR-STOCKWELL FARM BB JANELLE 000068030074

Born: 02-27-2007 Tag # 124
 Breeder: STOCKWELL JEFF
 SPRING VALLEY WI 54767
 Owner: LANTZ JON A
 N5683 530TH ST
 ELLSWORTH WI 54011

WINTER YEARLING
 SELLING OPEN

TROTACRE LORAL TILLER-ET 000000603341 7GU360
 03/08 USDA PTA +611M +0.02% +31F -34NM\$ 4NM%ile
 -0.05% +12P -49CM\$ 98% Rel
 AGA 03/08 PTAT +2.8 97% Rel PTI +124

MAJESTIC OAK TILLER BIGBOY USA000068003474

MAJESTIC OAK REGIS BEAUTY 000003063610
 03/08 USDA PTA +508M -0.09% +7F -51NM\$ 19NM%ile
 -0.08% +4P -77CM\$ 43% Rel
 3-07 322D 2X 14010M 4.2% 582F 3.3% 468P 88

PR-STOCKWELL FARM JANE USA000068004670

1 App 03/08 PTAT +0.1 22% Rel
 Appraisal: 84 @ 5-00 (80/88)
 ST SR BD DF RA TW RL FA FU RH RW UC UD TP TL
 19 35 36 17 26 28 17 16 21 17 39 14 15 20 41

LANTZ FARM AMBIONIC JACKSON 000000604199
 PA: +512M -0.05% +13F +0.00% +17P +30CM\$ +28NM\$
 PTAT -0.2 PTI +27

GT-STOCKWELL FARM JOAN 000068021108

LOT 58 STOCKWELL FARM BB JUSTINE 000068030072

Born: 02-12-2007 Tag # 122
 Breeder: JEFF STOCKWELL
 SPRING VALLEY WI 54767
 Owner: JON A LANTZ
 N5683 530TH ST
 ELLSWORTH WI 54011
 715-273-6074

WINTER YEARLING
 SELLING OPEN

TROTACRE LORAL TILLER-ET 000000603341 (007GU00360)
 03/08 USDA PTA +611M +0.02% +31F -34NM\$ 4NM%ile
 -0.05% +12P -49CM\$ 98% Rel
 AGA 03/08 PTAT +2.8 97% Rel PTI +124

MAJESTIC OAK TILLER BIGBOY 000068003474

MAJESTIC OAK REGIS BEAUTY 000003063610
 03/08 USDA PTA +508M -0.09% +7F -51NM\$ 19NM%ile
 -0.08% +4P -77CM\$ 43% Rel
 3-07 322D 2X 14010M 4.2% 582F 3.3% 468P 88

STOCKWELL FARM RON JESS 000068014796

1 App 03/08 PTAT +0.3 46% Rel
 Appraisal: 85 @ 2-10 (86/84)
 ST SR BD DF RA TW RL FA FU RH RW UC UD TP TL
 33 34 33 24 14 21 25 36 38 32 32 25 29 31 29

MARODORE GOLIATHS RONALD-ET 000000603218 (001GU00210)
 03/08 USDA PTA +369M +0.06% +27F +262NM\$ 90NM%ile
 -0.02% +9P +257CM\$ 96% Rel
 AGA 03/08 PTAT -0.1 94% Rel PTI +81

JR MAPLE WAYLON JAM 000003041078
 03/08 USDA PTA -945M +0.08% -29F -62NM\$ 17NM%ile
 +0.03% -26P -55CM\$ 50% Rel
 2 App 03/08 PTAT -0.1 49% Rel CPI -58
 Appraisal: 77 @ 8-09 (75/79)

THIRD DAM: GR-MAPLE BUD SALUTE JADA 000003010478

Appraisal: 82 @ 3-10
 2-02 305D 2X 12530M 4.6% 573F 3.3% 418P DHIA

5-08 305D 2X 13800M 4.8% 666F 3.3% 449P DHIA
 7-00 305D 2X 12350M 4.8% 594F 3.4% 419P 71
 8-04 319D 2X 18040M 4.6% 832F 3.3% 589P 94
 9-04 309D 2X 16670M 4.4% 736F 3.4% 573P 94
 10-04 352D 2X 19050M 4.6% 877F 3.2% 609P 94
 MAPLE BUD SABER JELLY
 2-00 308D 2X 9070M 4.5% 410F 3.4% 310P 72
 JR MAPLE PROTEIN KING JODIE
 2-01 351D 2X 12240M 4.3% 523F 3.1% 383P 97
 MAPLE BUD SABER MIC JENNA 77 @ 4-02 (75/84)

FOURTH DAM: PR-MAPLE BUD JJ JERRY 000376007593

Appraisal: 90 @ 3-03
 4-03 305D 2X 14530M 4.4% 645F 3.3% 478P DHIA

LOT 59 HCF COLLETTES TILLER JOY 000068020615

Born: 01-10-2007 Tattoo LE C205
 Breeder & Owner: MARY BETH COLLETTE
 2030 RHEATOWN RD
 CHUCKEY TN 37641
 423-257-2919

WINTER YEARLING
 SELLING OPEN

TROTACRE MERCURY LORAL-ET 000000602121 (007GU00322)
 03/08 USDA PTA -24M +0.00% -2F -146NM\$ 0NM%ile
 +0.00% -1P -147CM\$ 97% Rel
 AGA 03/08 PTAT +1.5 96% Rel PTI +22

TROTACRE LORAL TILLER-ET 000000603341 (007GU00360)

03/08 USDA PTA +611M +0.02% +31F -34NM\$ 4NM%ile
 -0.05% +12P -49CM\$ 98% Rel
 AGA 03/08 PTAT +2.8 97% Rel PTI +124
 ST SR BD DF RA TW RL FA
 +3.9 +2.1 +3.1 +3.2 H1.3 +3.4 P0.3 S0.8
 FU RH RW UC UD TP TL
 +1.5 +2.2 +2.5 +1.2 S0.2 C1.9 +0.2

GREENWOOD M TILLIE-ET 000003013942
 03/08 USDA PTA +844M -0.07% +26F +3NM\$ 33NM%ile
 -0.05% +18P -14CM\$ 66% Rel
 2 App 03/08 PTAT +1.4 66% Rel CPI +78
 Appraisal: 90 @ 3-03
 2-01 365D 2X 31730M* 4.1% 1290F* 3.1% 980P* DHIA

COLLETTES LEWIS JOY 000003084008

03/08 USDA PTA +394M +0.01% +19F +176NM\$ 83NM%ile
 -0.02% +9P +169CM\$ 37% Rel
 COLLETTES MANIX JOLLY 83 @ 2-02 (85/80)

TROTACRE ENHANCER LEWIS-ET 603342 (007GU00366)
 03/08 USDA PTA +591M +0.01% +28F +218NM\$ 72NM%ile
 -0.04% +13P +207CM\$ 96% Rel
 AGA 03/08 PTAT +0.8 95% Rel PTI +95

THIRD DAM: CEDAR SPRING CREEK ENTRY JILL 000003044201

Appraisal: 77 @ 2-05
 2572D 104,170M 5.1% 5,348F 3.5% 3,689P LIFE

CEDAR SPRING CREEK PERF JORDAN 000003064605
 03/08 USDA PTA +79M +0.00% +4F +100NM\$ 64NM%ile
 -0.02% +0P +94CM\$ 48% Rel
 1 Rec YDev: +2314M +75F +43P

FOURTH DAM: GR-PLAINVIEW II FRANK JENIFER 3010431

Appraisal: 83 @ 3-04

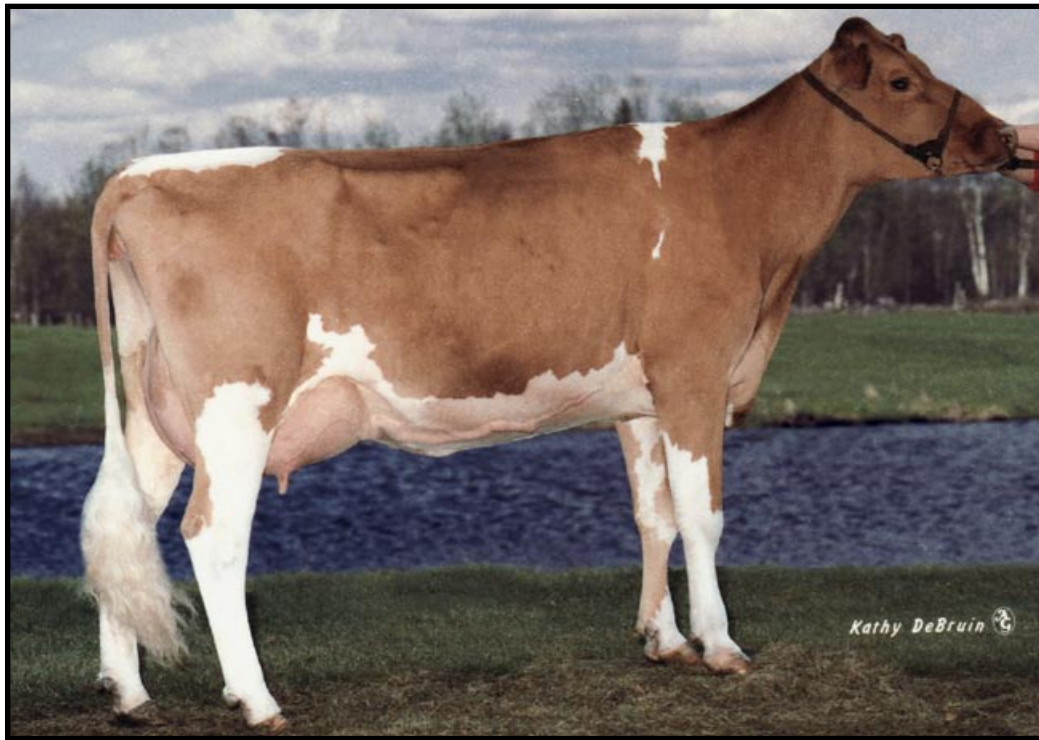

Knapps Reflection Dixie EX-90
 HM All-American Jr. 2-Year-Old 2002
 3-06 365D 29,940M 4.1% 1,237F 3.2% 965P
 Granddam of Lot 60

LOT 60 KNAPPS JUSTICE DIXIE 000068016023

Born: 12-31-2006 Tattoo LE K531
 Breeder: D RANDY KNAPP & FAMILY
 EPWORTH IA
 Owner: PAIGE CHUPP
 8464 W 580TH
 INOLA OK 74036
 918-630-0495

WINTER YEARLING
 SELLING OPEN
 JOHNES VACCINATE

KNAPPS JESUS JUSTICE 000068013730
 PA: -455M +0.16% +6F +0.01% -14P -18CM\$ -19NM\$
 PTAT +1.1 PTI +18
 ST SR BD DF RA TW RL FA
 +1.3 +1.0 +1.0 +1.1 H0.6 +1.0 P0.1 S0.3
 FU RH RW UC UD TP TL
 +0.7 +0.8 +1.2 +0.7 S0.5 C0.6 +0.6

KNAPPS AWARD DIXIELEE 000003083555
 PA: +395M -0.06% +9F -0.05% +5P +5CM\$ +21NM\$
 PTAT +0.4 PTI +30
 ST SR BD DF RA TW RL FA
 +0.2 -0.1 -0.3 +0.3 H0.2 +0.1 P0.1 S0.3
 FU RH RW UC UD TP TL
 +0.5 +0.6 +0.1 +0.0 S0.4 W0.3 +0.2

KNAPPS ROYAL OAK JESUS 000000604393 (107GU00293)
 03/08 USDA PTA -694M +0.27% +12F +1NM\$ 9NM%ile
 +0.04% -17P +11CM\$ 72% Rel
 AGA 03/08 PTAT +1.2 70% Rel PTI +28

KNAPPS REWARD JOYFULL-TW 000003071818
 03/08 USDA PTA -215M +0.05% -1F -39NM\$ 21NM%ile
 -0.02% -10P -47CM\$ 55% Rel
 3 Rec YDev: -757M -8F -25P
 2 App 03/08 PTAT +0.9 50% Rel CPI +6
 Appraisal: 90 @ 3-08 (88/91)
 3-00 363D 2X 24180M 5.0% 1203F 3.3% 799P 95

KNAPPS AWARD-ET 000000603602 (200GU00101)
 03/08 USDA PTA +202M -0.08% -4F -26NM\$ 9NM%ile
 -0.12% -13P -68CM\$ 79% Rel
 AGA 03/08 PTAT +0.4 81% Rel PTI -11

KNAPPS REFLECTION DIXIE 000003077026
 03/08 USDA PTA +587M -0.03% +21F +68NM\$ 53NM%ile
 +0.02% +22P +77CM\$ 53% Rel
 2 Rec YDev: +1655M +47F +59P
 2 App 03/08 PTAT +0.3 48% Rel CPI +65
 Appraisal: 90 @ 3-08 (90/90)
 2-02 365D 2X 25650M 4.2% 1084F 3.3% 847P DHIA
 3-06 365D 2X 29940M 4.1% 1237F 3.2% 965P DHIA
 HM ALL-AMERICAN JR. 2-YEAR-OLD 2002
 3RD JR. 2-YEAR-OLD NGS-MADISON 2002

LOT 61 MARTS PRIDE DECISION DREAM 000068018902

Born: 10-06-2006 Tattoo LE MP30
Breeder & Owner: KEITH ALLEN BRINKMEIER
6254 S KOCH RD
PEARL CITY IL 61062
815-291-7854

FALL YEARLING
SELLING OPEN

TROTACRE MERCURY LORRY-ET 602120 (014GU00258)
03/08 USDA PTA +852M +0.01% +40F +169NM\$ 54NM%ile
-0.07% +16P +147CM\$ 98% Rel
AGA 03/08 PTAT +0.4 98% Rel PTI +100

LANG HAVEN LORRY DECISION 603947 (001GU00413)

03/08 USDA PTA +1012M -0.01% +43F +211NM\$ 68NM%ile
-0.03% +28P +204CM\$ 81% Rel
AGA 03/08 PTAT +0.7 75% Rel PTI +140
ST SR BD DF RA TW RL FA
+1.4 +1.5 +2.6 +1.8 L1.5 +1.3 P0.9 L0.2
FU RH RW UC UD TP TL
-0.2 +1.9 +2.6 -0.3 D1.2 C0.5 -0.3

LANG HAVEN JAY DIMPLE 000003036108

03/08 USDA PTA +880M +0.02% +42F +114NM\$ 68NM%ile
+0.02% +33P +127CM\$ 65% Rel
3 App 03/08 PTAT +0.0 63% Rel CPI +92
Appraisal: 88 @ 4-02
3-03 305D 2X 20790M 4.9% 1010F 3.5% 737P DHIA

MARTS PRIDE SHOTS DORIE 000003084483

03/08 USDA PTA +552M -0.10% +7F +87NM\$ 60NM%ile
-0.03% +13P +78CM\$ 44% Rel
1 Rec YDev: -1005M -25F -33P
2-02 268D 2X 10220M 4.8% 486F 3.4% 351P 71
3-01 290D 2X 12160M 5.2% 629F 3.5% 429P 71

MYRTLEDALES MAGIC HOT SHOT-ET 602097 (001GU00381)

03/08 USDA PTA +767M -0.09% +18F +250NM\$ 77NM%ile
-0.02% +22P +247CM\$ 98% Rel
AGA 03/08 PTAT -0.5 97% Rel PTI +66

MARTS PRIDE VELOURS ADRIANNA 000003060175

03/08 USDA PTA +694M -0.18% +0F -59NM\$ 17NM%ile
-0.06% +13P -77CM\$ 39% Rel
3-02 309D 2X 19300M 3.8% 736F 3.3% 644P 71
4-01 300D 2X 19230M 3.7% 703F 3.3% 633P DHIA
5-01 325D 2X 17510M 3.8% 663F 3.4% 590P 71
6-02 322D 2X 20720M 4.0% 835F 3.4% 698P 71
MARTS PRIDE POKER KRISTY
2-00 305D 2X 14970M 3.4% 512F 3.3% 495P 72
MARTS PRIDE LUXURY DELUXE 85 @ 2-10 (85/78)

LOT 62 MOENS GIBSON ROBIN 000068020802

Born: 10-05-2006 Tattoo LE 57M RE 57M
Breeder & Owner: LARRY MOEN
CANOE CREEK GUERNSEYS
2926 RIVER RD
DECORAH IA 52101
563-382-9312

FALL YEARLING

PA: -106M +0.07% +6F -0.02% -6P +32CM\$ +38NM\$
PTAT +0.6 PTI +19
ST SR BD DF RA TW RL FA
-1.4 -0.3 -0.7 -0.2 H0.3 +0.0 0.0 L0.1
FU RH RW UC UD TP TL
+0.7 +0.3 +0.3 +0.7 S0.7 C0.6 -0.8

SHERMA VICTORY ELLAS ENHANCER 600510 (029GU00918)

03/08 USDA PTA +676M -0.01% +28F +27NM\$ 13NM%ile
-0.08% +8P -1CM\$ 97% Rel
AGA 03/08 PTAT +1.3 97% Rel PTI +66

ROLLING PRAIRIE E GIBSON 000068000554

PA: +329M -0.02% +12F -0.04% +5P +96CM\$ +109NM\$
PTAT +0.8 PTI +49
ST SR BD DF RA TW RL FA
-2.4 -1.3 -1.3 +0.2 L0.4 -0.9 P0.4 L0.4
FU RH RW UC UD TP TL
+1.0 +1.4 +1.1 +1.2 S0.6 C1.1 -1.8

LAUFENBERG ENTRY GENTRY 000003068837

03/08 USDA PTA -19M -0.02% -4F +190NM\$ 86NM%ile
+0.01% +1P +193CM\$ 59% Rel
5 Rec YDev: -46M -11F +3P
3 App 03/08 PTAT +0.2 53% Rel CPI +26
Appraisal: 90 @ 5-01 (90/90)
5-11 353D 2X 22680M 4.5% 1020F 3.3% 759P 99

GR-MOENS JESUS RANDI 000068000387

03/08 USDA PTA -540M +0.15% +0F -33NM\$ 23NM%ile
+0.01% -16P -32CM\$ 45% Rel
2 Rec YDev: -1754M -31F -49P
2 App 03/08 PTAT +0.3 44% Rel CPI -10
Appraisal: 81 @ 3-05 (78/81)
ST SR BD DF RA TW RL FA FU RH RW UC UD TP TL
25 31 24 28 23 36 35 29 17 23 17 29 32 34 27
1-11 305D 2X 8390M 5.1% 428F 3.3% 274P 91
3-03 305D 2X 8920M 5.4% 480F 3.5% 313P 91

KNAPPS ROYAL OAK JESUS 000000604393 (107GU00293)

03/08 USDA PTA -694M +0.27% +12F +1NM\$ 9NM%ile
+0.04% -17P +11CM\$ 72% Rel
AGA 03/08 PTAT +1.2 70% Rel PTI +28

PR-MOENS CC KENT CHRISTA 000376010744

03/08 USDA PTA -33M +0.03% +3F +14NM\$ 36NM%ile
-0.02% -5P +6CM\$ 45% Rel
3 Rec YDev: -349M +3F -19P
3 App 03/08 PTAT -0.8 43% Rel CPI -12
Appraisal: 76 @ 5-09 (71/82)
2-04 349D 2X 9850M 4.7% 465F 3.2% 319P 93
3-04 305D 2X 9870M 5.0% 492F 3.4% 339P 93
5-08 305D 2X 12850M 4.8% 619F 3.1% 404P 91

THIRD DAM: GT-DOSCH CC WONDER 000365011201

Appraisal: 86 @ 6-01 (83/83)