



Lenhaven TF Youthful EX-90

All-Canadian 4-Year-Old 1993
Third Dam of Lot 63

LOT 63 DYMOND H SAMSON RUBEE 000068016845

Born: 07-29-2006 Tattoo LE C97 RE C97
Breeder & Owner: DUSTIN RECTOR
140 CLYDE HARRISON RD
GRAY TN 37615
423-791-0751

PA: +478M -0.04% +15F -0.04% +10P +138CM\$ +149NM\$
PTAT +1.0 PTI +75
ST SR BD DF RA TW RL FA
+1.3 -0.1 +0.2 +1.1 L0.7 -0.1 P0.2 0.0
FU RH RW UC UD TP TL
+1.2 +1.3 +1.2 +1.5 S0.8 C1.9 -0.9

LUSHACRES LUXLEG SAMSON 00000605077
PA: +1107M -0.10% +32F -0.08% +22P +88CM\$ +114NM\$
PTAT +0.9 PTI +90
ST SR BD DF RA TW RL FA
+2.5 +0.2 +1.0 +2.3 L1.6 +0.4 S0.1 L0.3
FU RH RW UC UD TP TL
+0.1 +1.8 +1.5 +0.6 D0.5 C1.6 -1.4

BALMORALS ACE SAPHIRE-ET 000003083242
03/08 USDA PTA -152M +0.02% -3F +183NM\$ 85NM%ile
+0.00% -3P +187CM\$ 44% Rel
1 Rec YDev: -1686M -35F -38P
2 App 03/08 PTAT +1.1 46% Rel CPI +57
Appraisal: 81 @ 4-07 (83/76)
ST SR BD DF RA TW RL FA FU RH RW UC UD TP TL
28 19 19 36 27 24 32 33 28 34 25 32 28 26 15
3-00 310D 2X 16600M 3.7% 616F 3.0% 496P 84

THIRD DAM: LENHAVEN T F YOUTHFUL 000040193106
Appraisal: EX-90 CAN
5-04 305D 2X 15248M 4.8% 733F 3.3% 510P CAN
ALL-CANADIAN 4-YEAR-OLD 1993
2ND 2-YEAR-OLD ROYAL WINTER FAIR 1991
1ST 3-YEAR-OLD ROYAL WINTER FAIR 1992
2ND 5-YEAR-OLD ROYAL WINTER FAIR 1994
GRAND CHAMPION MARKHAM CHAMPIONSHIP SHOW 1993

FOURTH DAM: LENHAVEN G H TESS 00002975377
Appraisal: 90 @ 4-05
HM ALL-AMERICAN 3-YEAR-OLD 1989
RES ALL-CANADIAN 3-YEAR-OLD 1989
GRAND CHAMPION WORLD CONFERENCE SHOW 1989
RES JR CHAMPION ROYAL WINTER FAIR 1987
1ST 3-YEAR-OLD NGS-MADISON 1989
1ST AGED COW KY STATE FAIR 1993
HER DTR: BRANSTETTERS BIONIC TEKELA
RES ALL-AMERICAN SPRING YEARLING 1994



Lenhaven G H Tess EX-90

HM All-American 3-Year-Old 1989
Fourth Dam of Lot 63

JR. 2-YEAR-OLD
BRED: 09-19-07 DUE: 07-01-08
MY DAY BLISS BANGER-ET 00000603872 007GU00379

RUTTER BROS LUXURYS LEGEND 00000604213 (007GU00384)
03/08 USDA PTA +859M -0.03% +32F +115NM\$ 40NM%ile
-0.07% +16P +92CM\$ 78% Rel
AGA 03/08 PTAT +0.8 74% Rel PTI +84

LUSHACRES TRUMPET SQUIRT 000003063909
03/08 USDA PTA +1355M -0.16% +31F +113NM\$ 68NM%ile
-0.09% +28P +84CM\$ 59% Rel
4 Rec YDev: +3137M +59F +62P
3 App 03/08 PTAT +1.0 56% Rel CPI +96
Appraisal: 90 @ 5-05 (90/84)
4-11 305D 2X 21240M 3.5% 738F 3.1% 654P 92

KNAPPS PERFECTO ACE-ET 00000602569
03/08 USDA PTA -524M +0.04% -16F +187NM\$ 68NM%ile
+0.03% -13P +194CM\$ 81% Rel
AGA 03/08 PTAT +1.8 88% Rel PTI +50

SUN SET DAKOTA SHANIA 000003053862
03/08 USDA PTA +515M -0.05% +15F +163NM\$ 80NM%ile
-0.02% +13P +156CM\$ 58% Rel
2 Rec YDev: +2080M +86F +63P
2 App 03/08 PTAT +0.9 58% Rel CPI +96
Appraisal: 91 @ 3-08
2-06 339D 2X 21560M 4.3% 922F 3.2% 698P 95
3-06 365D 2X 33440M* 4.9% 1653F* 3.3% 1107P* DHIA
NOM ALL-AMERICAN SR 2-YEAR-OLD 2000
RES GRAND CHAMPION OH STATE FAIR 2000
1ST SR 3-YEAR-OLD OH STATE FAIR 2001
3RD FALL CALF NGS-LOUISVILLE 1998

BALMORALS LORAL SCOONIE 88 @ 4-02 (87/88)
3-08 365D 2X 25220M 4.0% 1017F 3.3% 820P 95
BALMORALS PRIME SHASTA-ET 85 @ 3-07 (86/86)
2-03 365D 2X 14220M 4.7% 666F 3.3% 470P 95
BALMORALS P SENSATION-ET 81 @ 5-05 (75/87)
4-00 365D 2X 27060M 3.4% 915F 2.9% 790P 94
BALMORALS P MISS SAIGON-ET 85 @ 3-06 (88/81)
2-08 343D 2X 19180M 4.1% 786F 3.0% 572P 95
BALMORALS ACE OF SPADES-ET 88 @ 4-11 (87/85)
3-07 365D 2X 23370M 4.2% 978F 3.4% 794P 94
HM GRAND CHAMPION OH STATE FAIR 2007
BALMORALS PRIME SOSHA-ET 91 @ 5-01 (90/87)
4-07 365D 2X 35720M* 4.3% 1536F 3.0% 1085P 94
#23 ON THE APRIL '08 CPI LIST



Balmoral MP Skylar EX-90

2-00 365D 20,590M 4.5% 923F 3.2% 660P
#33 CPI Cow
Family Member of Lot 63



Sun Set Dakota Shania EX-91

3-06 365D 33,440M 4.9% 1,653F 3.3% 1,107P
Nom. All-American Sr. 2-Year-Old
Granddam of Lot 63



Balmorals Ace of Spades VG-88

HM Grand Champion Ohio State Fair 2007
Full Sister to Lot 63

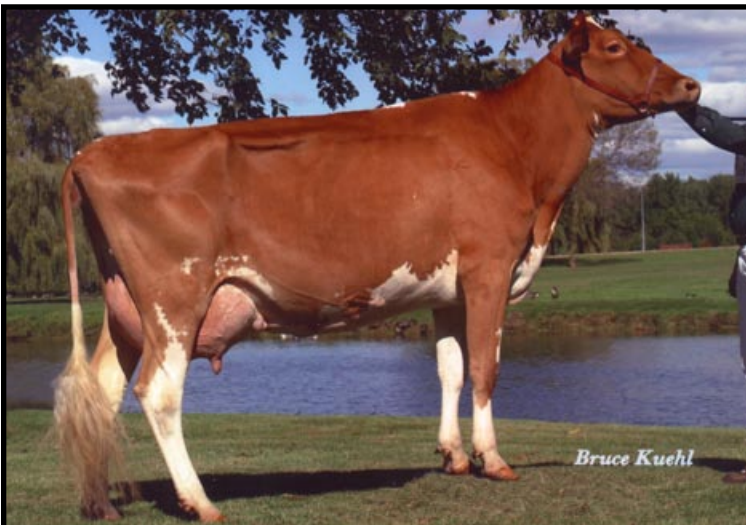

Terphill Hunter Missile EX-90

2nd Bill Graham Futurity 2003
Maternal Sister to Dam of Lot 64



Terphill Sharp Missy EX-90

5th Jr. 3-Year-Old NGS-Madison 2001
Maternal Sister to Dam of Lot 64

LOT 64 TERPHILL OPTION MISTRESS

000068010920

Born: 04-06-2006 Tattoo LE 185R RE 185R

Breeder: RICHARD TERPSTRA
SPARTA WI

Owner: NICLEY TRISHA & VENCILL KATLYN
3050 CHESTNUT GROVE
PARKSVILLE KY 40464
859-239-9453

JR. 2-YEAR-OLD
FRESH 02-02-08
SELLING OPEN

PA: -230M +0.10% +5F +0.00% -8P -65CM\$ -64NM\$
PTAT +0.6 PTI +12
ST SR BD DF RA TW RL FA
+1.9 -0.1 +0.3 +1.4 L2.4 -0.4 P0.9 S0.1
FU RH RW UC UD TP TL
+0.2 +1.0 +1.0 +0.6 S0.4 C0.9 -0.5

JENSGOLDEN BIONIC OPTION 00000602643 (014GU00273)

03/08 USDA PTA +117M +0.12% +25F -124NM\$ 0NM%ile
+0.01% +5P -121CM\$ 93% Rel
AGA 03/08 PTAT +0.4 92% Rel PTI +34
ST SR BD DF RA TW RL FA
+3.3 -0.1 +0.3 +2.7 L4.0 +0.0 P0.6 L0.5
FU RH RW UC UD TP TL
-1.3 +1.2 +1.7 +0.4 D1.3 C1.3 -1.1

TERPHILL LOGIC MIST-ET 000003066822

03/08 USDA PTA -576M +0.07% -15F -3NM\$ 31NM%ile
-0.01% -20P -8CM\$ 59% Rel
5 Rec YDev: -1435M -43F -50P
3 App 03/08 PTAT +0.7 57% Rel CPI -10
Appraisal: 88 @ 6-07 (88/85)
ST SR BD DF RA TW RL FA FU RH RW UC UD TP TL
34 28 30 38 28 18 31 21 41 32 32 30 33 23 35
2-01 342D 2X 8160M 4.6% 376F 3.1% 250P DHIA
3-02 322D 2X 11640M 4.8% 557F 3.1% 364P 97
4-02 285D 2X 10090M 4.3% 431F 3.2% 319P 93
5-02 279D 2X 9930M 3.9% 390F 3.0% 298P 93
6-02 316D 2X 11440M 4.4% 500F 3.0% 346P 95
7-02 274D 2X 9590M 4.2% 405F 2.8% 271P 93

TERPHILL POKER MISTRIE 77 @ 4-11 (75/84)
3-03 305D 2X 9870M 5.6% 554F 3.6% 358P 94

LAESCHLAND CHOICE ADM BIONIC 00000599173 (048GU06331)

03/08 USDA PTA +326M -0.09% +0F -174NM\$ 0NM%ile
-0.07% -2P -200CM\$ 84% Rel
AGA 03/08 PTAT +1.0 80% Rel PTI -13

JENSGOLDEN FAYETTE ORIANNA 000002913954

03/08 USDA PTA +23M +0.12% +21F +26NM\$ 39NM%ile
+0.06% +11P +48CM\$ 79% Rel
5 Rec YDev: +630M +68F +49P
2 App 03/08 PTAT +0.3 76% Rel CPI +48
Appraisal: 92 @ 9-10 Gold Star Dam - 1991
6-00 365D 2X 23210M 4.5% 1034F 3.8% 875P DHIA

TROTACRE IDEAL LOGIC-ET 00000602123 (001GU00071)

03/08 USDA PTA -32M +0.05% +7F +18NM\$ 13NM%ile
+0.01% +0P +21CM\$ 97% Rel
AGA 03/08 PTAT +1.2 97% Rel PTI +49

TERPHILL PERFECTO MITZBY 000003028157

03/08 USDA PTA -683M +0.03% -25F -20NM\$ 26NM%ile
+0.00% -22P -22CM\$ 60% Rel
2 App 03/08 PTAT +0.7 64% Rel CPI -17
Appraisal: 94 @ 10-06 (94/90)
4-04 305D 2X 17240M 5.2% 895F 3.5% 607P DHIR
5-05 305D 2X 13570M 4.4% 602F 3.5% 470P DHIA
7-01 305D 2X 10980M 4.4% 478F 3.1% 344P DHIA
9-10 365D 2X 23110M 3.9% 900F 3.1% 725P DHIA
RES. ALL-AMERICAN AGED COW 2003
1ST AGED COW NGS-LOUISVILLE 2003
3RD JR 3-YEAR-OLD NGS-MADISON 1996
2ND SUMMER YEARLING NGS-MADISON 1994

TERPHILL HUNTER MISSLE-ET 90 @ 7-09 (90/80)
5-11 305D 2X 25860M 4.1% 1066F 3.0% 776P 91
TERPHILL JASPER MICKEY 89 @ 2-08
2-03 268D 2X 12260M 3.4% 421F 3.2% 391P DHIR
TERPHILL SHARP MISSY 90 @ 5-08 (90/91)
3-04 325D 2X 17940M 4.6% 827F 3.4% 618P 81
TERPHILL BILLY MITZE 90 @ 4-00 (88/85)
3-10 305D 2X 14440M 4.3% 618F 3.1% 451P 100
TERPHILL TRUMPET MIRANDA-ET 84 @ 4-02 (84/85)
2-06 305D 2X 11270M 4.3% 485F 3.2% 361P DHIA
TERPHILL LOGIC MINT-ET 77 @ 3-07 (75/83)
3-04 299D 2X 9150M 4.9% 444F 3.4% 314P 95
TERPHILL HUNTER MISS-ET 85 @ 3-04 (85/85)
3-01 300D 2X 8710M 4.8% 415F 3.8% 327P 97



Terphill Perfecto Mitzby EX-94
Res. All-American Aged Cow 2003
Granddam of Lot 64