



**Waymar Magic Daffy EX-91**

4-02 305D 18,320M 4.1% 750F 3.5% 635P

Fourth Dam of Lots 2 - 4

**LOT 2 ADAMS CREEK TILLER DACIA**

Born: 10-27-2008 Tattoo LE N661

Breeder & Owner: NUTTLEMAN ALYSSA

N5725 CTY RD DE

BANGOR WI 54614

608-486-4573

PA: +306M -0.02% +11F -0.03% +5P -19CM\$ -11NM\$  
+2.0PTAT +1.0UDC +1.4FLC -1.6DPR -1.0PL +79PTI  
ST SR BD DF RA TW RV RL FA  
+3.3 +1.7 +2.0 +1.6 H0.4 +2.3 H0.9 P0.6 S0.5  
FU RH RW UC UD TP TL  
+1.6 +1.5 +1.8 +1.1 S0.7 C1.3 +0.7

**TROTACRE LORAL TILLER-ET USA000000603341 7GU360**

04/09 USDA PTA +544M +0.02% +28F -0.05% +9P  
-3.5DPR -3.9PL -106NM\$ 0NM%ile -121CM\$ 98% Rel  
AGA 04/09 PTAT +2.7 +1.0UDC +1.9FLC 98%Rel PTI +103  
ST SR BD DF RA TW RV RL FA  
+4.0 +2.1 +2.9 +3.1 H1.2 +3.6 H1.1 P0.3 S0.9  
FU RH RW UC UD TP TL  
+1.5 +2.0 +2.5 +1.1 S0.1 C2.0 +0.2

**CHUPPS FARM MENTOR DAZZLER-ET USA000068014071**

04/09 USDA PTA +68M -0.06% -7F -0.01% +1P  
+0.3DPR +1.9PL +85NM\$ 55NM%ile +83CM\$ 46% Rel  
1 Rec YDev: -2354M -98F -67P  
1 App 04/09 PTAT +1.2 +0.9UDC +0.9FLC 45%Rel CPI +50  
Appraisal: 85 @ 2-02 (88/74)  
ST SR BD DF RA TW RV RL FA FU RH RW UC UD TP TL  
28 24 32 23 31 23 30 17 21 38 39 36 32 36 29 34  
2-01 305D 15297M 719F 526P PROJ ME

**THIRD DAM: CHUPPS FARM GLEN DOLLY 000003044277**

Appraisal: 93 @ 10-00 (92/92)  
9-01 305D 2X 20980M 3.4% 716F 3.0% 624P 92  
2068D 120110M 3.6% 4342F 3.2% 3800P LIFE  
NOM. ALL-AMERICAN 5-YEAR-OLD 2001  
HER DTR: CHUPPS FARM WARDEN DULCY 92 @ 5-10 (91/91)  
4-07 348D 2X 21380M 4.9% 1038F 3.7% 790P  
NOM. ALL-AMERICAN 2005, 2006, 2007

**FOURTH DAM: WAYMAR MAGIC DAFFY 000003020561**

Appraisal: 91 @ 5-03  
4-02 305D 2X 18320M 4.1% 750F 3.5% 635P DHIR



**Chupps Farm Glen Dolly EX-93**

Nom. All-American 5-Year-Old 2001

Third Dam of Lots 2 - 4

**USA000068024588**

SELLING OPEN

FALL CALF

**TROTACRE MERCURY LORAL-ET USA000000602121 7GU322**

04/09 USDA PTA -64M +0.00% -2F +0.00% -2P  
-2.4DPR -2.8PL -163NM\$ 0NM%ile -164CM\$ 97% Rel  
AGA 04/09 PTAT +1.5 +0.5UDC +0.8FLC 96%Rel PTI +18

**GREENWOOD M TILLIE-ET USA000003013942**

04/09 USDA PTA +791M -0.06% +24F -0.05% +17P  
-2.0DPR -3.0PL -58NM\$ 16NM%ile -74CM\$ 67% Rel  
2 App 04/09 PTAT +1.2 +0.3UDC +0.3FLC 66%Rel CPI +62  
Appraisal: 90 @ 3-03  
2-01 365D 2X 31730M\* 4.1% 1290F\* 3.1% 980P\* DHIA

**MAR RAL ROYAL MENTOR USA000000604702 31GU612**

04/09 USDA PTA -199M +0.07% +2F +0.02% -3P  
-1.3DPR +0.5PL -15NM\$ 12NM%ile -8CM\$ 87% Rel  
AGA 04/09 PTAT +1.3 +0.9UDC +1.1FLC 85%Rel PTI +49

**CHUPPS FARM GOLDSTAR DAZZLE USA000003059425**

04/09 USDA PTA +1125M -0.22% +10F -0.05% +28P  
+1.0DPR +2.8PL +278NM\$ 94NM%ile +264CM\$ 59% Rel  
5 Rec YDev: +2745M +35F +75P  
3 App 04/09 PTAT +0.9 +0.7UDC +0.7FLC 57%Rel CPI +116  
Appraisal: 94 @ 7-01 (93/94)  
2-01 306D 2X 14780M 3.6% 537F 3.2% 472P 91  
3-01 305D 2X 18370M 3.6% 670F 3.3% 606P DHIA  
4-06 305D 2X 18140M 3.3% 601F 3.2% 587P 92  
5-07 305D 2X 19410M 3.5% 671F 3.2% 619P 93  
6-11 305D 2X 24380M 3.4% 826F 3.1% 761P 92  
2199D 130,940M 3.7% 4,888F 3.3% 4,355P LIFE  
ALL-AMERICAN AGED COW 2006 & 2004  
RES. ALL-AMERICAN AGED COW 2005  
GRAND CHAMPION NGS-MADISON 2004  
GRAND CHAMPION NGS-LOUISVILLE 2005  
HM ALL-AMERICAN 5-YEAR-OLD 2003  
NOM. ALL-AMERICAN JR 3-YEAR-OLD 2001

CHUPPS FARM MASON DIZZY 84 @ 4-03 (84/83)  
4-00 361D 2X 23110M 3.4% 781F 3.1% 715P 94  
RES. ALL-AMERICAN FALL YEARLING 2002  
CHUPPS FARM MONEY DARLING 84 @ 4-10 (84/75)  
4-02 305D 2X 13370M 3.7% 500F 3.2% 428P 93  
CHUPPS SPRING WALK T DAZZLE-ET 81 @ 3-04 (80/86)  
2-00 324D 2X 17950M 4.6% 833F 3.2% 578P DHIA  
CHUPPS TILLER DYNAMITE-ET 84 @ 2-04 (82/83)



## Chupps Farm Goldstar Dazzle EX-94

All-American Aged Cow 2004 & 2006  
Res. All-American Aged Cow 2005  
Grand Champion Madison & Louisville  
Granddam of Lot 2 - 4

### LOT 3 CHUPPS FARM SHOWTIME DARLA USA000068015509

Born: 01-19-2007 Tattoo LE C542 RE C542  
Breeder: CHUPP TYLER JAY  
INOLA OK  
Owner: SPRINGER KATIE  
31600 E STATE RT P  
PLEASANT HILL MO 64080  
816-987-3549

SELLING FRESH & OPEN

SR. 2-YEAR-OLD

PA: -263M -0.01% -13F +0.03% -6P -71CM\$ -76NM\$  
+0.7PTAT +0.4UDC +0.5FLC -0.4DPR -0.4PL -6PTI  
ST SR BD DF RA TW RV RL FA  
+3.1 +1.2 +0.9 +0.5 H0.7 +1.4 H0.1 P0.1 S0.5  
FU RH RW UC UD TP TL  
+1.0 +0.8 +0.4 -0.6 S1.2 C0.2 -0.2

#### FOUR WINDS SHOWTIME-ET USA000068002690 200GU941

PA: -633M +0.09% -14F +0.05% -13P -114CM\$ -128NM\$  
+0.8PTAT +0.5UDC +1.1FLC -1.5DPR -0.6PL -12PTI  
ST SR BD DF RA TW RV RL FA  
+3.0 +1.2 +0.8 +0.1 H0.4 +1.3 H0.2 P0.5 S0.9  
FU RH RW UC UD TP TL  
+1.3 +0.7 -0.3 -0.8 S1.8 C0.1 +0.3

#### CHUPPS FARM MONEY DARLING USA000003081204

04/09 USDA PTA +107M -0.10% -12F +0.00% +2P  
+0.8DPR -0.1PL -24NM\$ 23NM%ile -27CM\$ 42% Rel  
1 Rec YDev: -1797M -117F -69P  
Appraisal: 84 @ 4-10 (84/75)  
ST SR BD DF RA TW RV RL FA FU RH RW UC UD TP TL  
39 39 38 44 15 37 16 41 9 24 37 34 28 28 19 21  
4-02 305D 2X 13370M 3.7% 500F 3.2% 428P 93

#### THIRD DAM: CHUPPS FARM GLEN DOLLY 000003044277

Appraisal: 93 @ 10-00 (92/92)  
9-01 305D 2X 20980M 3.4% 716F 3.0% 624P 92  
2068D 120110M 3.6% 4342F 3.2% 3800P LIFE  
NOM. ALL-AMERICAN 5-YEAR-OLD 2001  
HER DTR: CHUPPS FARM WARDEN DULCY 92 @ 5-10 (91/91)  
4-07 348D 2X 21380M 4.9% 1038F 3.7% 790P  
NOM. ALL-AMERICAN 2005, 2006, 2007, 2008

#### FOURTH DAM: WAYMAR MAGIC DAFFY 000003020561

Appraisal: 91 @ 5-03  
4-02 305D 2X 18320M 4.1% 750F 3.5% 635P DHIR

#### DUTCH MILL TELESTARS FAYETTE USA000000591871 21GU247

04/09 USDA PTA -742M +0.00% -33F +0.01% -22P  
-2.9DPR -1.6PL -259NM\$ 0NM%ile -257CM\$ 99% Rel  
AGA 04/09 PTAT +0.7 +0.4UDC +1.0FLC 99%Rel PTI -64

#### FOUR WINDS MM DEE DESTINY-ET USA000003057100

04/09 USDA PTA -524M +0.18% +6F +0.08% -4P  
+0.0DPR +0.5PL +3NM\$ 29NM%ile +29CM\$ 64% Rel  
3 App 04/09 PTAT +0.8 +0.5UDC +1.2FLC 61%Rel CPI +39  
Appraisal: 93 @ 4-06 (92/92)  
4-00 365D 2X 25410M 4.8% 1210F 3.3% 842P DHIA

#### CHUPPS FARM BOSSMAN MONEY-ET USA000000604440

04/09 USDA PTA -429M +0.04% -12F +0.05% -6P  
+0.2DPR -1.5PL -139NM\$ 0NM%ile -123CM\$ 62% Rel  
AGA 04/09 PTAT +0.2 +0.1UDC -0.3FLC 64%Rel PTI -37

#### CHUPPS FARM GOLDSTAR DAZZLE USA000003059425

04/09 USDA PTA +1125M -0.22% +10F -0.05% +28P  
+1.0DPR +2.8PL +278NM\$ 94NM%ile +264CM\$ 59% Rel  
5 Rec YDev: +2745M +35F +75P  
3 App 04/09 PTAT +0.9 +0.7UDC +0.7FLC 57%Rel CPI +116  
Appraisal: 94 @ 7-01 (93/94)  
2-01 306D 2X 14780M 3.6% 537F 3.2% 472P 91  
3-01 305D 2X 18370M 3.6% 670F 3.3% 606P DHIA  
4-06 305D 2X 18140M 3.3% 601F 3.2% 587P 92  
5-07 305D 2X 19410M 3.5% 671F 3.2% 619P 93  
6-11 305D 2X 24380M 3.4% 826F 3.1% 761P 92  
2199D 130,940M 3.7% 4,888F 3.3% 4,355P LIFE

ALL-AMERICAN AGED COW 2006 & 2004  
RES. ALL-AMERICAN AGED COW 2005  
GRAND CHAMPION NGS-MADISON 2004  
GRAND CHAMPION NGS-LOUISVILLE 2005  
HM ALL-AMERICAN 5-YEAR-OLD 2003  
NOM. ALL-AMERICAN JR 3-YEAR-OLD 2001

CHUPPS FARM MASON DIZZY 84 @ 4-03 (84/83)  
4-00 361D 2X 23110M 3.4% 781F 3.1% 715P 94  
RES. ALL-AMERICAN FALL YEARLING 2002  
CHUPPS FARM MONEY DARLING 84 @ 4-10 (84/75)  
4-02 305D 2X 13370M 3.7% 500F 3.2% 428P 93  
CHUPPS SPRING WALK T DAZZLE-ET 81 @ 3-04 (80/86)  
2-00 324D 2X 17950M 4.6% 833F 3.2% 578P DHIA  
CHUPPS TILLER DYNAMITE-ET 84 @ 2-04 (82/83)

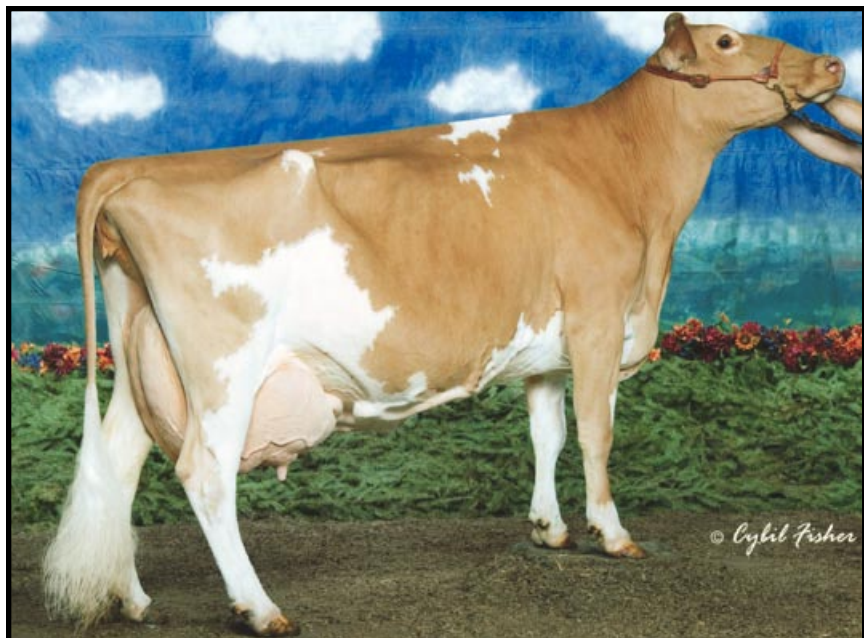

**Chupps Farm Warden Dulcy EX-92**  
 Nom. All-American 2005, 2006, 2007 & 2008  
 Sister to Granddam of Lots 2 - 4

**LOT 4 CHUPPS FARM MARQUIS DARLING USA000068025409**

Born: 01-31-2009 Tattoo LE C601 RE C601  
 Breeder & Owner: CHUPP DALE & STANLEY  
 CHUPPS GUERNSEY FARM  
 8464 W 580TH RD  
 NOLA OK 74036  
 918-630-0495

SELLING OPEN

WINTER CALF

PA: -24M -0.03% -6F +0.01% -2P +17CM\$ +18NM\$  
 +0.8PTAT +0.7UDC +0.3FLC +0.8DPR +0.5PL +19PTI  
 ST SR BD DF RA TW RV RL FA  
 +2.4 +0.7 +0.4 +0.4 H0.9 +0.9 S0.1 0.0 S0.4  
 FU RH RW UC UD TP TL  
 +1.0 +1.0 +0.6 +0.3 S1.5 C0.5 -0.3

**VILLA CREST FAME MARQUIS USA000068002955**

PA: -154M +0.04% +0F +0.01% -5P +60CM\$ +60NM\$  
 +0.9PTAT +1.0UDC +0.6FLC +0.8DPR +1.1PL +33PTI  
 ST SR BD DF RA TW RV RL FA  
 +1.7 +0.2 -0.1 -0.2 H0.7 +0.4 S0.1 P0.3 S0.6  
 FU RH RW UC UD TP TL  
 +1.2 +1.1 +0.1 +0.9 S2.3 C0.7 +0.0

**CHUPPS FARM MONEY DARLING USA000003081204**

04/09 USDA PTA +107M -0.10% -12F +0.00% +2P  
 +0.8DPR -0.1PL -24NM\$ 23NM%ile -27CM\$ 42% Rel  
 1 Rec YDev: -1797M -117F -69P  
 1 App 04/09 PTAT +0.6 +0.3UDC -0.1FLC 41%Rel CPI +3  
 Appraisal: 84 @ 4-10 (84/75)  
 ST SR BD DF RA TW RV RL FA FU RH RW UC UD TP TL  
 39 39 38 44 15 37 16 41 9 24 37 34 28 28 19 21  
 4-02 305D 2X 13370M 3.7% 500F 3.2% 428P 93

**THIRD DAM: CHUPPS FARM GLEN DOLLY 000003044277**

Appraisal: 93 @ 10-00 (92/92)  
 9-01 305D 2X 20980M 3.4% 716F 3.0% 624P 92  
 2068D 120110M 3.6% 4342F 3.2% 3800P LIFE  
 NOM. ALL-AMERICAN 5-YEAR-OLD 2001  
 HER DTR: CHUPPS FARM WARDEN DULCY 92 @ 5-10 (91/91)  
 4-07 348D 2X 21380M 4.9% 1038F 3.7% 790P  
 NOM. ALL-AMERICAN 2005, 2006, 2007, 2008

**FOURTH DAM: WAYMAR MAGIC DAFFY 000003020561**

Appraisal: 91 @ 5-03  
 4-02 305D 2X 18320M 4.1% 750F 3.5% 635P DHIR

**VILLA CREST P FAME USA000000604077**

04/09 USDA PTA -22M -0.02% -4F -0.02% -4P  
 -1.2DPR -2.6PL -113NM\$ 0NM%ile -120CM\$ 64% Rel  
 AGA 04/09 PTAT +1.2 +0.9UDC +0.8FLC 69%Rel PTI +14

**MAR RAL GOLIATH MODEL-ET USA000003064944**

04/09 USDA PTA -285M +0.10% +4F +0.04% -6P  
 +2.8DPR +4.8PL +233NM\$ 89NM%ile +240CM\$ 60% Rel  
 1 App 04/09 PTAT +0.5 +1.1UDC +0.4FLC 51%Rel CPI +50  
 Appraisal: 91 @ 8-01 (90/86)  
 5-10 365D 2X 29960M 4.8% 1444F 3.3% 990P DHIA

**CHUPPS FARM BOSSMAN MONEY-ET USA000000604440**

04/09 USDA PTA -429M +0.04% -12F +0.05% -6P  
 +0.2DPR -1.5PL -139NM\$ 0NM%ile -123CM\$ 62% Rel  
 AGA 04/09 PTAT +0.2 +0.1UDC -0.3FLC 64%Rel PTI -37

**CHUPPS FARM GOLDSTAR DAZZLE USA000003059425**

04/09 USDA PTA +1125M -0.22% +10F -0.05% +28P  
 +1.0DPR +2.8PL +278NM\$ 94NM%ile +264CM\$ 59% Rel  
 5 Rec YDev: +2745M +35F +75P  
 3 App 04/09 PTAT +0.9 +0.7UDC +0.7FLC 57%Rel CPI +116  
 Appraisal: 94 @ 7-01 (93/94)  
 2-01 306D 2X 14780M 3.6% 537F 3.2% 472P 91  
 3-01 305D 2X 18370M 3.6% 670F 3.3% 606P DHIA  
 4-06 305D 2X 18140M 3.3% 601F 3.2% 587P 92  
 5-07 305D 2X 19410M 3.5% 671F 3.2% 619P 93  
 6-11 305D 2X 24380M 3.4% 826F 3.1% 761P 92  
 2199D 130,940M 3.7% 4,888F 3.3% 4,355P LIFE

**ALL-AMERICAN AGED COW 2006 & 2004**

RES. ALL-AMERICAN AGED COW 2005  
 GRAND CHAMPION NGS-MADISON 2004  
 GRAND CHAMPION NGS-LOUISVILLE 2005  
 HM ALL-AMERICAN 5-YEAR-OLD 2003  
 NOM. ALL-AMERICAN JR 3-YEAR-OLD 2001

CHUPPS FARM MASON DIZZY 84 @ 4-03 (84/83)  
 4-00 361D 2X 23110M 3.4% 781F 3.1% 715P 94  
 RES. ALL-AMERICAN FALL YEARLING 2002  
 CHUPPS FARM MONEY DARLING 84 @ 4-10 (84/75)  
 4-02 305D 2X 13370M 3.7% 500F 3.2% 428P 93  
 CHUPPS SPRING WALK T DAZZLE-ET 81 @ 3-04 (80/86)  
 2-00 324D 2X 17950M 4.6% 833F 3.2% 578P DHIA  
 CHUPPS TILLER DYNAMITE-ET 84 @ 2-04 (82/83)