



**Coulee Crest Valor Krysta EX-90**

5-09 360D 41,185M 3.8% 1,555F 3.2% 1,328P  
Granddam of Lot 19

**LOT 19 COULEE CREST AARON KARENA USA000068024004**

Born: 10-18-2008 Tattoo LE P994  
Breeder & Owner: PETERSON DONALD T  
COULEE CREST FARM  
7293 ST HWY 33  
CASHTON WI 54619  
608-633-2321

PA: +601M -0.01% +26F -0.02% +16P +41CM\$ +48NM\$  
+1.3PTAT +0.5UDC +2.5FLC -1.6DPR -0.9PL +105PTI  
ST SR BD DF RA TW RV RL FA  
+2.8 +1.5 +1.4 +2.1 H0.2 +1.7 H1.2 S0.4 S0.8  
FU RH RW UC UD TP TL  
+0.1 +1.3 +1.9 +0.5 D0.7 C1.1 +0.8

**SNIDERS OPTION AARON-ET USA000000604670 7GU395**

04/10 USDA PTA +785M +0.13% +58F -0.03% +21P  
-2.1DPR +0.9PL +276NM\$ 79NM%ile +268CM\$ 91% Rel  
AGA 04/10 PTAT +1.1 +0.9UDC +2.8FLC 86%Rel PTI +168  
ST SR BD DF RA TW RV RL FA  
+0.9 +0.2 -0.2 +1.5 H0.2 +0.0 H1.6 S0.3 S0.6  
FU RH RW UC UD TP TL  
+0.6 +1.2 +1.5 +0.6 D0.1 C1.7 -0.3

**COULEE CREST TILLER KATLIN-ET USA000068014023**

04/10 USDA PTA +416M -0.14% -6F -0.01% +11P  
-1.1DPR -2.6PL -181NM\$ 6NM%ile -186CM\$ 55% Rel  
2 Rec YDev: -446M -94F -18P  
1 App 04/10 PTAT +1.5 +0.0UDR +2.2FLC 49%Rel CPI +42  
Appraisal: 85 @ 2-02 (80/83)  
ST SR BD DF RA TW RV RL FA FU RH RW UC UD TP TL  
35 36 40 36 29 35 31 29 41 26 44 30 28 23 30 28  
2-00 275D 3X 10710M 4.0% 432F 3.5% 376P DHIA  
2-11 305D 3X 20202M 4.1% 822F 3.4% 691P PROJ ACT

**3RD DAM: COULEE CREST PATRICK KRISTAL USA000003020722**

Appraisal: 87 @ 3-07  
3-09 365D 2X 23193M 4.1% 950F 3.6% 835P DHIA

**4TH DAM: GR-CRICK RIDGE ABLES GERILEN 000002990252**

Appraisal: 88 @ 4-08  
4-06 305D 2X 21340M 4.1% 876F 3.5% 756P DHIA

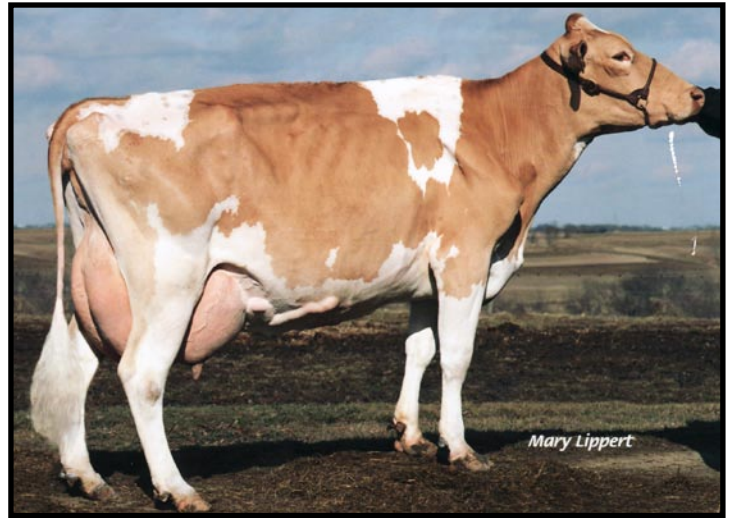

**Coulee Crest Banger Krista VG-87**

2-11 365D 38,349M 4.0% 1,540F 3.2% 1,241P  
Maternal Sister to Dam of Lot 19

BRED & CARRYING A HEIFER CALF

FALL YEARLING

**JENSGOLDEN BIONIC OPTION USA000000602643 14GU273**

04/10 USDA PTA -291M +0.11% +6F +0.01% -7P  
-3.2DPR -5.2PL -294NM\$ 0NM%ile -288CM\$ 94% Rel  
AGA 04/10 PTAT -0.1 -0.4UDC +1.4FLC 93%Rel PTI -26

**CEDAR FRINGED ALTANN USA000003045188**

04/10 USDA PTA +921M +0.06% +51F -0.08% +16P  
+0.7DPR +3.9PL +356NM\$ 95NM%ile +311CM\$ 83% Rel  
5 App 04/10 PTAT +1.1 +1.0UDR +0.9FLC 82%Rel CPI +140  
Appraisal: 95 @ 6-11 (95/93) Gold Star Dam - 2001  
6-04 365D 2X 31150M 4.8% 1486F 3.0% 941P 94

**TROTACRE LORAL TILLER-ET USA000000603341 7GU360**

04/10 USDA PTA +376M +0.01% +19F -0.04% +5P  
-3.0DPR -2.5PL -154NM\$ 8NM%ile -179CM\$ 98% Rel  
AGA 04/10 PTAT +2.1 +1.1UDC +2.1FLC 98%Rel PTI +73

**COULEE CREST VALOR KRISTA USA000003075370**

04/10 USDA PTA +1239M -0.19% +19F +0.01% +43P  
+0.5DPR -0.4PL +164NM\$ 73NM%ile +192CM\$ 68% Rel  
5 Rec YDev: +2869M +49F +102P  
3 App 04/10 PTAT +0.8 -0.3UDR +0.5FLC 62%Rel CPI +118  
Appraisal: 90 @ 6-04 (87/87)

1-11 305D 2X 15350M 4.2% 649F 3.3% 512P DHIA  
3-08 341D 3X 23230M 4.1% 961F 3.3% 762P 92  
4-08 346D 3X 30440M 3.6% 1088F 3.3% 1013P 90  
5-09 365D 3X 41185M\*3.8% 1555F 3.2% 1328P\* 89  
7-03 365D 2X 39558M\*3.7% 1455F 3.2% 1276P\* DHIA  
9-00 285D 3X 23610M 2.9% 693F 3.4% 791P 91  
2383D 188,630M 3.7% 7,021F 3.3% 6,232P LIFE  
COULEE CREST BANGER KRISTA 87 @ 5-01 (81/83)  
Gold Star Dam - 2006  
4-04 365D 2X 38746M\*3.9% 1517F 3.1% 1219P\* DHIA  
NYALA BEDFORD TROPHY 2005 - HIGH 2-YR-OLD RECORD  
COULEE CREST MAXIE KELLY-ET 85 @ 2-05 (86/84)  
2-01 351D 3X 16940M 5.2% 881F 3.5% 588P DHIA  
COULEE CREST MAXIE KELSEY-ET 84 @ 3-08 (82/72)  
2-03 346D 2X 22500M 3.9% 874F 3.4% 757P DHIA  
COULEE CREST MAXIE KENDRA-ET 77 @ 2-05 (74/82)  
COULEE CREST MAXIE KENDY-ET 86 @ 2-05 (88/85)  
#173 ON APRIL 2010 CPI LIST!  
COULEE CREST SKIPPER KYRA 81 @ 2-09 (83/79)