



Sunrise Luxury Tami EX-93

3-10 365D 28,480M 4.2% 1,198F 3.2% 907P

Granddam of Lot 50

LOT 50 KNAPPS ADURABLE TEBOW

Born: 04-18-2009 Tattoo LE K661 RE K661
 Breeder & Owner: KNAPP AUSTIN & LANDEN
 22257 PILOT GROVE RD
 EPWORTH IA 52045-961
 563-876-3834

KNAPPS REGIS ADURABLE-ET USA000068016215 54GU458

PA: +656M -0.12% +9F -0.05% +13P +9CM\$ +35NM\$
 +0.5PTAT +0.1UDC -0.6FLC -1.1DPR -0.2PL +35PTI
 ST SR BD DF RA TW RV RL FA
 +0.6 +0.3 +0.4 +0.7 H0.4 +0.4 S0.2 S0.3 L0.2
 FU RH RW UC UD TP TL
 +0.2 +0.5 +0.5 +0.4 D0.4 W0.2 +1.2

KNAPPS DEEMAND TAMARO USA000068010767

3 App 04/10 PTAT +0.9 +1.0UDR +0.4FLC 54%Rel
 Appraisal: 90 @ 4-01 (90/91)
 ST SR BD DF RA TW RV RL FA FU RH RW UC UD TP TL
 39 38 42 23 29 35 29 29 36 38 36 18 31 33 31 28

NOM. JR. ALL-AMERICAN SR. 2-YEAR-OLD 2008
RES. JR. ALL-AMERICAN SR. 3-YEAR-OLD 2009
NOM. ALL-AMERICAN SR. 3-YEAR-OLD 2009
3RD SR. 3-YEAR-OLD NGS-MADISON 2009



Knapps Ace Tamera EX-90

Maternal Sister to Dam of Lot 50



Knapps Deemand Tamaro VG-88

Nominated Jr. AA Sr. 2-year-old 2008

Dam of Lot 50

USA000068029223

BULL

MARODORE ENHANCER REGIS-ET USA000000603223 14GU280

04/10 USDA PTA +907M -0.11% +21F -0.10% +11P
 -2.0DPR -2.1PL -57NM\$ 25NM%ile -121CM\$ 96% Rel
 AGA 04/10 PTAT +0.8 +0.7UDC -0.9FLC 96%Rel PTI +41

KNAPPS PERFECTO ADORA USA000003071811

04/10 USDA PTA +404M -0.12% -4F +0.01% +15P
 -0.1DPR +1.7PL +126NM\$ 65NM%ile +139CM\$ 63% Rel
 3 App 04/10 PTAT +0.2 -0.6UDR -0.2FLC 58%Rel CPI +28
 Appraisal: 90 @ 4-06 (90/88)
 5-02 365D 2X 40848M*4.5% 1853F 3.4% 1398P* 95

FOUR WINDS DEEMAND-ET USA000000604375 7GU389

04/10 USDA PTA -960M +0.22% -6F +0.09% -16P
 -1.1DPR +0.7PL -146NM\$ 12NM%ile -96CM\$ 93% Rel
 AGA 04/10 PTAT +0.5 +0.3UDC +1.4FLC 93%Rel PTI -11

SUNRISE LUXURY TAMI USA000003068188

04/10 USDA PTA +415M -0.18% -13F -0.01% +11P
 +0.2DPR +0.9PL +31NM\$ 42NM%ile +26CM\$ 60% Rel
 5 Rec YDev: +1134M -21F +31P
 4 App 04/10 PTAT +1.1 +1.1UDR +0.3FLC 58%Rel CPI +30
 Appraisal: 93 @ 5-04 (92/92)
 2-02 311D 2X 14630M 3.9% 571F 3.2% 474P 98
 3-10 365D 2X 28480M 4.2% 1198F 3.2% 907P DHIA
 5-00 307D 2X 25280M 3.8% 961F 3.1% 793P 93
 5-11 365D 2X 26130M 3.8% 989F 3.2% 848P DHIA
 7-00 365D 2X 24680M 4.0% 992F 3.2% 796P DHIA
 2395D 151,070M 4.0% 6,087F 3.2% 4,888P LIFE
 NOM ALL-AMERICAN SR 3-YEAR-OLD 2004
 JR ALL-AMERICAN SR 3-YEAR-OLD 2004
 HM ALL-AMERICAN FALL CALF 2001
 HM JR ALL-AMERICAN FALL CALF 2001
 HM JR ALL-AMERICAN FALL YEARLING 2002
 HM JR ALL-AMERICAN SR 2-YEAR-OLD 2003

KNAPPS ACE TAMERA 90 @ 3-11 (91/84)
 3-08 365D 2X 24510M 4.3% 1044F 3.2% 786P DHIA
 NOM JR ALL-AMERICAN SR 2-YEAR-OLD 2008
 2ND SR 2-YEAR-OLD NJS-MADISON 2008

LOT 51 COULEE CREST SPIDER LONDON-ET USA000068029013

BULL

Born: 06-02-2009 Tattoo LE P112

Breeder & Owner: PETERSON KURT

COULEE CREST GUERNSEY FARM

28752 NAVAJO RD

CASHTON WI 54619-9632

FULL BROTHER HEADED TO SELECT SIRES

PA: +683M +0.09% +46F +0.01% +24P +190CM\$ +176NM\$

+1.4PTAT +1.6UDC +0.2FLC -1.1DPR +0.2PL +138PTI

ST SR BD DF RA TW RV RL FA

+3.4 +1.0 +1.3 +2.0 L1.2 +1.6 H0.1 S0.3 S0.1

FU RH RW UC UD TP TL

+1.7 +2.3 +1.8 +0.2 S0.8 C2.2 -1.3

TROTACRE JAY MR LUXURY-ET USA000000602751 7GU339

01/10 USDA PTA +755M -0.14% +9F -0.02% +20P

+1.3DPR +1.3PL +145NM\$ 56NM%ile +138CM\$ 97% Rel

AGA 01/10 PTAT +0.8 +0.4UDC +0.4FLC 96%Rel PTI +63

COULEE CREST ENHANCER SNOW-ET USA000003050736

01/10 USDA PTA +667M +0.09% +46F -0.04% +14P

-2.2DPR -3.1PL -18NM\$ 30NM%ile -40CM\$ 74% Rel

1 App 01/10 PTAT +0.9 +0.6UDR -0.5FLC 71%Rel CPI +81

Appraisal: 88 @ 2-08

2-01 365D 2X 21059M 6.3% 1319F 3.7% 784P DHIA

TROTACRE LORAL TILLER-ET USA000000603341 7GU360

01/10 USDA PTA +385M +0.01% +18F -0.04% +5P

-3.2DPR -2.9PL -174NM\$ 8NM%ile -201CM\$ 98% Rel

AGA 01/10 PTAT +2.1 +1.0UDC +2.2FLC 98%Rel PTI +70

COULEE CREST LUXURY SPIDER-ET USA000000604229 1GU415

04/10 USDA PTA +620M +0.06% +38F +0.06% +31P

-0.8DPR -2.3PL +33NM\$ 41NM%ile +86CM\$ 90% Rel

AGA 04/10 PTAT +1.3 +0.8UDC -0.4FLC 85%Rel PTI +116

ST SR BD DF RA TW RV RL FA

+5.5 +2.2 +2.5 +2.5 L1.4 +2.2 0.0 S0.7 L0.1

FU RH RW UC UD TP TL

+0.9 +2.3 +2.0 -0.7 0.0 C1.2 -1.2

FLAMBEAU MANOR TILLER LEXUS-ET USA000068008946

04/10 USDA PTA +746M +0.11% +53F -0.05% +16P

-1.3DPR +2.7PL +318NM\$ 93NM%ile +294CM\$ 58% Rel

2 Rec YDev: +2246M +140F +52P

3 App 04/10 PTAT +1.4 +2.3UDR +0.7FLC 59%Rel CPI +153

Appraisal: 88 @ 4-01 (92/87)

ST SR BD DF RA TW RV RL FA FU RH RW UC UD TP TL

35 34 31 40 25 32 38 23 30 38 39 36 27 32 44 24

2-03 305D 3X 18034M 5.1% 919F 3.1% 562P DHIA

3-02 305D 3X 23561M 4.7% 1117F 3.2% 762P DHIA

FLAMBEAU MANOR ENHANCER LANA USA000003043629

01/10 USDA PTA +438M +0.16% +48F -0.05% +5P

+0.9DPR +5.0PL +462NM\$ 98NM%ile +430CM\$ 80% Rel

5 Rec YDev: +1213M +122F +22P

4 App 01/10 PTAT +0.3 +1.7UDR -0.4FLC 77%Rel CPI +114

Appraisal: 92 @ 7-11 (90/90) Gold Star Dam - 2001

2-04 355D 2X 17631M 4.5% 799F 3.3% 577P DHIA

3-06 357D 2X 22860M 4.4% 1008F 3.4% 785P DHIA

4-08 365D 2X 27074M 5.2% 1408F 3.3% 898P DHIA

5-10 365D 2X 30271M 5.4% 1645F 3.2% 968P DHIA

7-04 365D 2X 23659M 4.6% 1093F 3.1% 722P DHIA

1980D 130,421M 4.9% 64,54F 3.3% 4,293P LIFE

FLAMBEAU MANOR RON LONDON-ET PTI +24

FLAMBEAU MANOR TILLER LES-ET PTI +70

FLAMBEAU MANOR RON LAUREL-ET 91 @ 6-03 (91/90)

3-10 365D 2X 21699M 6.0% 1300F 3.8% 815P 90

FLAMBEAU MANOR GLACIER LYNN-ET 91 @ 4-05 (90/91)

2-02 306D 2X 17481M 4.6% 798F 3.3% 573P 95

FLAMBEAU MANOR DECISION LORI-ET 89 @ 2-06 (91/88)

COULEE CREST GLACIER LEENA 83 @ 3-04 (80/83)

3-01 365D 3X 18250M 5.6% 1015F 3.8% 688P DHIA

THIRD DAM: FLAMBEAU MANOR VOL LAURA 000003022186

Appraisal: 90 @ 4-07

4-02 305D 2X 18260M 4.2% 765F 3.7% 680P DHIA

FOURTH DAM: FLAMBEAU MANOR LESLIE 000002947026

Appraisal: 90 @ 3-08

Gold Star Dam - 1992

05 308D 2X 17320M 4.3% 738F 3.8% 655P DHIA

FIFTH DAM: FLAMBEAU MANOR LAUREL 000002861817

Appraisal: 80 @ 9-04

Gold Star Dam - 1992

6-01 357D 2X 21600M 4.5% 974F 3.7% 792P DHIA

3438D 177,110M 4.5% 8,033F 3.7% 6,488P LIFE

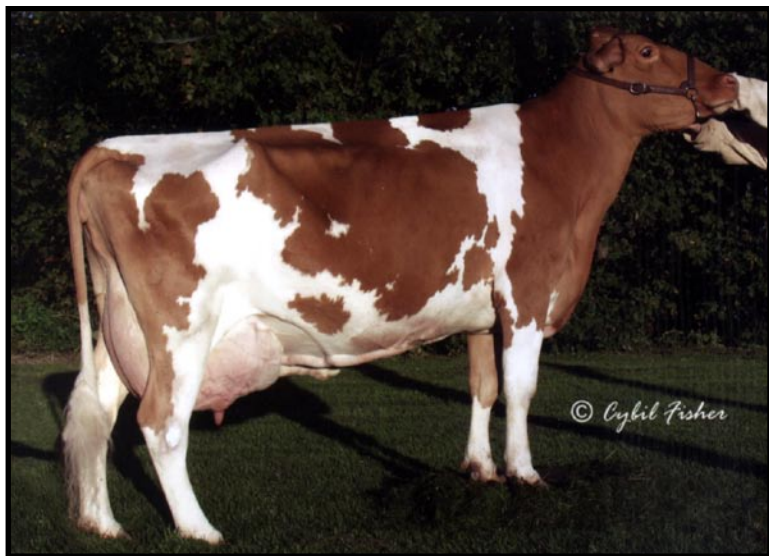

Flambeau Manor Enhancer Lana EX-92

5-10 365D 30,271M 5.4% 1,645F 3.2% 968P

11 VG or EX Daughters ~ 9 Over 1,000F!

Granddam of Lot 51

Flambeau Manor Tiller Lydia-ET VG-87

3-03 303D 20,820M 3.8% 794F 3.0% 622P

Full Sister to Dam of Lot 51

