

LOT 52 MENTOR x NIRVANA EMBRYOS

Breeder & Owner: FRANK & PATTI FARIA
 11495 VAN ALLEN RD
 ESCALON, CA 95320
 209-838-2342

SELLING FIVE(5) #1 CONVENTIONAL THAW EMBRYOS BY MENTOR
 OUT OF NIRVANA.
 BUYER RESPONSIBLE FOR COST AND LIABILITY OF SHIPPING.

MAR RAL ROYAL MENTOR USA000000604702 31GU612

04/10 USDA PTA -537M +0.06% -14F +0.05% -9P
 -1.2DPR +0.6PL -83NM\$ 16NM%ile -56CM\$ 90% Rel
 AGA 04/10 PTAT +1.1 +1.1UDC +1.3FLC 90%Rel PTI +9
 ST SR BD DF RA TW RV RL FA
 +2.4 +1.9 +1.3 -0.9 L1.1 +0.7 H1.0 P0.6 L0.1
 FU RH RW UC UD TP TL
 +1.7 +0.3 +0.7 +1.1 S1.5 C0.2 +1.1

LANG HAVEN TILLER NIRVANA-ET USA000068003934

04/10 USDA PTA +808M +0.03% +41F -0.02% +22P
 -2.4DPR -1.4PL +27NM\$ 41NM%ile +21CM\$ 50% Rel
 1 Rec YDev: +1463M +104F +52P
 1 App 04/10 PTAT +2.0 +1.0UDR +2.7FLC 48%Rel CPI +143
 Appraisal: 89 @ 2-05 (88/90)
 ST SR BD DF RA TW RV RL FA FU RH RW UC UD TP TL
 48 28 30 40 25 36 35 28 30 25 35 33 30 36 30 22
 2-01 365D 2X 23890M 4.6% 1103F 3.4% 806P 101
 ALL-AMERICAN FALL CALF 2005
 ALL-AMERICAN FALL YEARLING 2006
 NOM. ALL-AMERICAN SR. 2-YEAR-OLD 2007
 GRAND CHAMPION NGS-SACRAMENTO 2007
 JR. CHAMPION NGS-SACRAMENTO 2006 & 2007
 RES. JR CHAMPION NGS-MADISON 2006

FARIA SELECT CHALLENGE NACHO-ET @ SELECT SIRES
 FARIA FARMS MESSENGER @ GOLDEN STATE BREEDERS
 FARIA FARMS A PIE NANCY-ET
 1ST WINTER YEARLING NY SPRING SHOW 2010
 FARIA FARMS CHALLENGE NOELLE
 NOM. ALL-AMERICAN WINTER CALF 2008



Faria Farms Challenge Noelle
 Nom. All-American Winter Calf 2008
 Maternal Sister to Lot 52

JENSGOLDEN PROKING ROYAL OAK USA000000602216 7GU330

04/10 USDA PTA +211M +0.07% +21F +0.02% +10P
 -3.9DPR -0.8PL -39NM\$ 29NM%ile -24CM\$ 96% Rel
 AGA 04/10 PTAT +1.6 +0.8UDC +1.4FLC 95%Rel PTI +83

RAEMELTON PRIME MAJESTIC USA000002982131

04/10 USDA PTA -1245M +0.08% -43F +0.07% -29P
 +1.6DPR +1.8PL -98NM\$ 16NM%ile -67CM\$ 71% Rel
 3 App 04/10 PTAT +0.2 +1.3UDR +0.5FLC 67%Rel CPI -77
 Appraisal: 94 @ 10-05
 7-09 365D 2X 26670M 3.8% 1010F 3.4% 920P DHIA

TROTACRE LORAL TILLER-ET USA000000603341 7GU360

04/09 USDA PTA +544M +0.02% +28F -0.05% +9P
 -3.5DPR -3.9PL -106NM\$ 0NM%ile -121CM\$ 98% Rel
 AGA 04/09 PTAT +2.7 +1.0UDC +1.9FLC 98%Rel PTI +103

LANG HAVEN OPTION NADIA-ET USA000003073416

04/10 USDA PTA +1270M +0.01% +57F -0.03% +36P
 -0.8DPR +0.0PL +254NM\$ 88NM%ile +249CM\$ 67% Rel
 3 Rec YDev: +3171M +157F +103P
 3 App 04/10 PTAT +1.1 +0.2UDR +0.9FLC 62%Rel CPI +162
 Appraisal: 90 @ 3-07 (90/91)
 2-01 305D 2X 25100M 5.9% 1485F* 3.2% 800P 96
 3-04 365D 2X 37270M* 5.9% 2205F* 3.3% 1212P* DHIA
 FORMER #1 CPI COW
 TARBELL TROPHY WINNER - HIGH FAT RECORD 2005

LANG HAVEN TILLER NEVADA-ET

2-04 304D 2X 28240M 4.1% 1169F 3.0% 853P 95
 HM ALL-AMERICAN FALL YEARLING 2006
 LANG HAVEN TILLER NEXUS-ET 86 @ 2-11 (86/83)
 2-03 344D 2X 22263M 6.2% 1372F 3.3% 735P DH
 LANG HAVEN TILLER NORMIE-ET 87 @ 2-09 (86/87)
 2-03 265D 2X 20236M 3.8% 778F 2.9% 585P RIP
 LANG HAVEN TILLER NEVAEH-ET 87 @ 2-09 (90/85)
 2-02 305D 2X 25556M 5.5% 1399F 3.3% 841P DH
 LANG HAVEN TILLER NASH @ SELECT SIRES
 LANG HAVEN TILLER NICK-ET @ ACCELERATED GENETICS
 LANG HAVEN SPIDER NOMAR @ SELECT SIRES

3RD DAM: LANG HAVEN FORTRESS NATALIE 3046706

Appraisal: 91 @ 4-00
 3-10 305D 2X 19730M 4.9% 972F 3.1% 619P DHIA
 DAM OF LANG HAVEN LUXURY NEON PTI +123

4TH DAM: LANG HAVEN PERFECTO NICOLE 3021234

Appraisal: 90 @ 4-03 Gold Star Dam - 1999
 03 305D 2X 22490M 4.3% 960F 3.3% 732P DHIA
 1693D 101,780M 4.2% 4,298F 3.3% 3,317P LIFE
 DAM OF LANG HAVEN DECISION NIAGARA-ET 85 @ 4-03
 3-03 365D 2X 32820M* 5.1% 1687F* 3.1% 1026P DHIA
 LANG HAVEN HOT SHOT NATASHA 90 @ 4-05 (90/85)
 3-07 305D 2X 26630M 4.6% 1236F 3.3% 889P 94
 DAM OF LANG HAVEN DECISION NATURAL

5TH DAM: DAIRYMAN FRANK NORMA 000002990719

Appraisal: 87 @ 4-11
 4-10 305D 2X 16820M 3.9% 660F 3.2% 541P DHIA

6TH DAM: DAIRYMAN PATRICIAN NORA 2880402

Appraisal: 90 @ 3-11
 3-02 362D 2X 21250M 4.2% 884F 3.4% 719P DHIA



Lang Haven Tiller Nirvana-ET VG-89

Twice All-American ~ Grand Champion

NGS-Sacramento 2007

Dam of Lot 52



Lang Haven Option Nadia EX-90

3-04 365D 37,270M 5.9% 2,205F 3.3% 1,212P

Former #1 CPI Cow

Granddam of Lot 52



Lang Haven Perfecto Nicole EX-90

5-03 305D 22,490M 4.3% 960F 3.3% 732P

4th Dam of Lot 52



Lang Haven Fortress Natalie EX-91

2-08 305D 20,130M 4.6% 920F 3.3% 659P

Former #1 CPI Cow

Third Dam of Lot 52

LOT 53 LIBBY X FAYETTE EMBRYOS

Owner: GARY ESTES
ROGERSVILLE, MO
417-753-2918

SELLING SIX (6) #1 FROZEN EMBRYOS FROM NEON LIBBY AND Sired by FAYETTE. BUYER RESPONSIBLE FOR COST AND LIABILITY OF SHIPPING.

DUTCH MILL TELESTARS FAYETTE USA00000591871 21GU247

04/10 USDA PTA -1091M +0.00% -48F +0.03% -31P
-2.6DPR -1.6PL -352NM\$ ONM%ile -348CM\$ 99% Rel
AGA 04/10 PTAT +0.2 +0.1UDC +1.1FLC 99%Rel PTI -113
ST SR BD DF RA TW RV RL FA
+1.4 +0.4 +0.8 -0.3 L0.3 -0.2 H0.3 P0.9 S0.3
FU RH RW UC UD TP TL
-0.3 -0.3 -1.1 -0.3 S1.0 C0.2 -0.2

MAURANA WIS TELESTAR USA00000586731 29GU796

01/09 USDA PTA -952M +0.11% -25F +0.06% -22P
+0.5DPR +0.4PL -87NM\$ 4NM%ile -71CM\$ 99% Rel
AGA 01/09 PTAT -0.8 +0.1UDC -1.0FLC 99%Rel PTI -96

DUTCH MILL FAYVORS FAYE USA000002615015

Appraisal: 87 @ 6-08 Gold Star Dam - 1981
3-06 365D 2X 18070M 5.0% 902F DHIA

LANG HAVEN LUXURY NEON USA000000604188 7GU381

01/09 USDA PTA +1060M -0.21% +10F -0.10% +16P
+0.8DPR +1.6PL +132NM\$ 54NM%ile +96CM\$ 86% Rel
AGA 01/09 PTAT +1.3 +1.0UDC +1.4FLC 79%Rel PTI +90

MISTY MEADOWS NEON LIBBY USA000068000205

04/10 USDA PTA +374M -0.12% -5F -0.05% +4P
+0.0DPR +1.4PL +36NM\$ 43NM%ile +7CM\$ 56% Rel
4 Rec YDev: +736M -19F +10P
5 App 04/10 PTAT +0.8 +0.8UDR +2.1FLC 57%Rel CPI +36
Appraisal: 93 @ 6-00 (93/94)
ST SR BD DF RA TW RV RL FA FU RH RW UC UD TP TL
40 33 50 50 25 37 28 25 23 45 38 36 36 28 33 29
2-07 329D 3X 19410M 4.0% 771F 3.1% 605P 88
3-07 365D 3X 26650M 4.0% 1059F 3.1% 835P DHIA
4-10 365D 3X 24550M 4.5% 1106F 3.4% 828P
NOM. JR. ALL-AMERICAN SR. 3-YEAR-OLD 2007
MEMBER OF RES. ALL-AMERICAN PRODUCE OF DAM 2007
NOM. JR. ALL-AMERICAN 4-YEAR-OLD 2008

MISTY MEADOWS VALIANTS LENORE USA000003065508

01/09 USDA PTA +437M +0.07% +31F +0.00% +14P
-1.5DPR -1.2PL +62NM\$ 47NM%ile +63CM\$ 64% Rel
2 Rec YDev: +2712M +148F +100P
2 App 01/09 PTAT +1.2 +0.8UDC +0.7FLC 61%Rel CPI +94
Appraisal: 87 @ 4-09 (86/85)
2-09 365D 3X 24100M 4.9% 1179F 3.3% 804P DHIA
4-00 365D 2X 28480M 4.4% 1252F 3.3% 948P DHIA



Misty Meadows Neon Libby EX-93

Dam of of Lot 53

MISTY MEADOWS POKER LIBBY 73 @ 3-01 (72/72)
2-10 305D 3X 14480M 5.2% 749F 3.4% 488P 90
MISTY MEADOWS SG NITRO LENA-ET 78 @ 4-01 (75/84)
2-10 365D 2X 20770M 5.1% 1051F 3.4% 704P 99
MISTY MEADOWS SOLID GOLD LILLY-ET 87 @ 3-09 (90/85)
2-01 365D 2X 22100M 5.1% 1136F 3.3% 733P 100
MISTY MEADOWS NITRO LOLAGENE-ET 87 @ 5-04 (85/84)
2-04 365D 3X 22730M 5.8% 1315F 3.3% 744P DHIA
RES. JR. ALL-AMERICAN FALL YEARLING 2003
NOM. JR. ALL-AMERICAN SR. 3-YEAR-OLD 2006
MISTY MEADOWS SG NITRO LUCY-ET 91 @ 5-08 (91/83)
4-00 320D 2X 15010M 5.5% 827F 3.2% 476P 94
MEMBER OF RES. ALL-AMERICAN PRODUCE OF DAM 2007

3RD DAM: MISTY MEADOWS FRANKS LUSCIOUS USA3026623

Appraisal: 92 @ 4-11
4-10 365D 3X 27940M 4.3% 1213F 3.4% 951P DHIA
6-02 365D 3X 37076M 3.6% 1332F 3.0% 1097P DHIA
1515D 105,750M 4.3% 4,513F 3.3% 3,537P LIFE
NOM. JR. ALL-AMERICAN 4-YEAR-OLD 1997
RES. GRAND CHAMPION MN STATE FAIR 1997

4TH DAM: DA MAR FAYETTE LADDY LENA USA000002925397

Appraisal: 91 @ 11-05
9-05 365D 2X 15000M 4.9% 739F 3.7% 561P DHIA
GRAND CHAMPION MN STATE FAIR 1992



Misty Meadows SG Nitro Lucy-ET EX-91

Maternal Sister to Dam of Lot 53

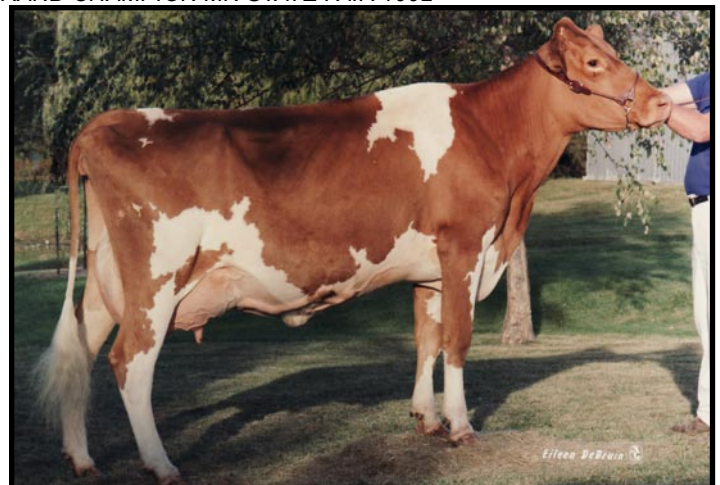

Misty Meadows Franks Luscious EX-92

Third Dam of Lot 53