

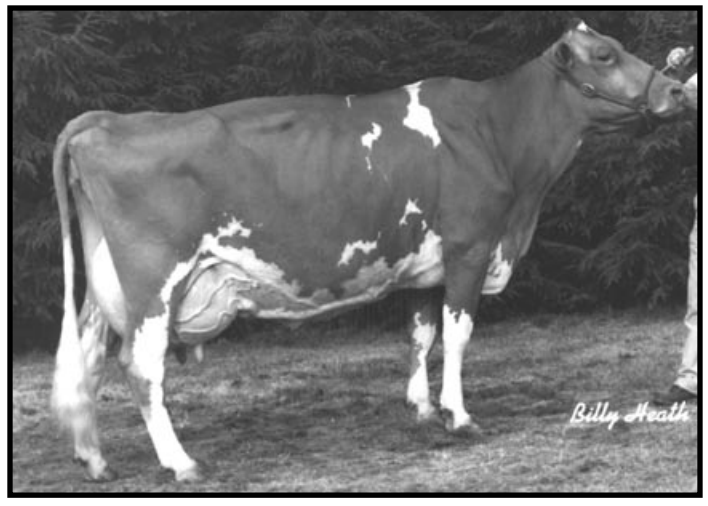

**Crown Stone Quantity Alfalfa EX-91**  
142,490M 5.3% 7,552F 3.6% 5,123P Life  
4th Dam of Lot 06



**Crown Stone Jupiter Orchid EX-90**  
3X Grand Champion NJS-Harrisburg 1987-89  
5-01 330D 21,330M 4.3% 911F 3.5% 745P  
6th Dam of Lot 06

**LOT 06 MAR SHIRL SPIDER HAZEL USA000068024778**

Born: 12-01-2008 Tattoo LE RL20  
Breeder & Owner: KINSINGER RICHARD L  
MAR-SHIRL GUERNSEYS  
11505 NATIONAL PIKE  
GRANTSVILLE MD 21536  
301-895-5894

SELLING OPEN

PA: +419M +0.02% +21F +0.01% +16P +36CM\$ +30NM\$  
+1.1PTAT +0.7UDC +0.7FLC -1.1DPR -1.0PL +83PTI  
ST SR BD DF RA TW RV RL FA  
+4.5 +1.5 +1.7 +2.3 H0.4 +2.1 H0.5 S0.1 S0.3  
FU RH RW UC UD TP TL  
+0.9 +2.3 +1.6 -0.2 S0.7 C1.2 -0.2

**COULEE CREST LUXURY SPIDER-ET USA000000604229 1GU415**

01/09 USDA PTA +802M +0.00% +36F +0.02% +30P  
-1.0DPR -1.3PL +108NM\$ 40NM%ile +120CM\$ 84% Rel  
AGA 01/09 PTAT +1.4 +0.7UDC +0.1FLC 78%Rel PTI +124  
ST SR BD DF RA TW RV RL FA  
+5.8 +1.9 +2.4 +3.2 L0.9 +2.3 H0.1 S0.5 S0.1  
FU RH RW UC UD TP TL  
+0.8 +3.0 +2.0 -0.6 S0.3 C1.5 -1.7

**MAR SHIRL TILLER HOPE USA000068001632**

01/09 USDA PTA +36M +0.03% +6F +0.00% +1P  
-1.2DPR -0.7PL -49NM\$ 17NM%ile -49CM\$ 55% Rel  
3 Rec YDev: -39M -5F +1P  
3 App 01/09 PTAT +0.8 +0.7UDC +1.3FLC 53%Rel CPI +41  
Appraisal: 82 @ 4-06 (82/82)  
ST SR BD DF RA TW RV RL FA FU RH RW UC UD TP TL  
48 32 26 16 10 30 32 31 27 28 41 47 10 30 34 37  
1-10 301D 2X 13290M 4.4% 579F 3.2% 427P 100  
2-10 288D 2X 16090M 4.5% 730F 3.3% 530P 99  
3-10 272D 2X 15770M 4.5% 714F 3.3% 520P 101  
FRESH AGAIN AT 4-10

**3RD DAM: CROWN STONE FREEDOM FROLIC USA000003036057**

Appraisal: 76 @ 2-10

**4TH DAM: CROWN STONE QUANTITY ALFALFA USA000002993551**

Appraisal: 91 @ 8-07

6-02 360D 2X 20900M 5.1% 1074F 3.7% 763P DHIA  
3011D 142,490M 5.3% 7,552F 3.6% 5,123P LIFE  
2ND SR. 3-YEAR-OLD NGS-HARRISBURG 1994  
2ND 100,000M COW MD STATE FAIR 2001

**5TH DAM: CROWN STONE FAYETTE SUNFLOWER USA2933047**

Appraisal: 85 @ 6-06

4-10 344D 2X 17940M 5.1% 910F 3.6% 647P DHIA

**TROTACRE JAY MR LUXURY-ET USA000000602751 7GU339**

01/09 USDA PTA +989M -0.11% +24F -0.03% +26P  
+0.9DPR +1.5PL +200NM\$ 72NM%ile +191CM\$ 97% Rel  
AGA 01/09 PTAT +1.2 +0.5UDC +0.8FLC 96%Rel PTI +111

**COULEE CREST ENHANCER SNOW-ET USA000003050736**

01/09 USDA PTA +892M +0.07% +52F -0.06% +19P  
-2.1DPR -2.1PL +101NM\$ 60NM%ile +83CM\$ 72% Rel  
1 App 01/09 PTAT +1.4 +0.7UDC -0.1FLC 70%Rel CPI +117  
Appraisal: 88 @ 2-08  
2-01 365D 2X 21059M 6.3% 1319F 3.7% 784P DHIA

**TROTACRE LORAL TILLER-ET USA000000603341 7GU360**

01/09 USDA PTA +573M +0.03% +31F -0.04% +11P  
-3.8DPR -3.6PL -94NM\$ 4NM%ile -108CM\$ 98% Rel  
AGA 01/09 PTAT +2.7 +1.0UDC +1.9FLC 97%Rel PTI +111

**CROWN STONE SABER HAVANA USA000003051656**

01/09 USDA PTA -420M +0.08% -6F +0.02% -10P  
+0.8DPR +2.1PL +35NM\$ 38NM%ile +42CM\$ 60% Rel  
5 Rec YDev: -792M -14F -18P  
1 App 01/09 PTAT -0.6 +0.2UDC +0.0FLC 51%Rel CPI -22  
Appraisal: 88 @ 5-08 (88/86)  
3-01 337D 2X 14810M 4.9% 728F 3.5% 525P 99  
4-02 348D 2X 18670M 4.8% 903F 3.4% 642P 100  
5-04 339D 2X 22160M 4.6% 1019F 3.2% 715P 99  
6-05 365D 2X 20920M 4.4% 916F 3.3% 689P 100  
7-07 365D 2X 18090M 4.7% 849F 3.3% 597P 100  
8-09 270D 2X 11130M 4.6% 509F 3.2% 352P 98  
2028D 105,890M 4.7% 4,930F 3.3% 3,525P LIFE

MAR SHIRL SHARP HELEN

76 @ 3-03 (74/79)

**6TH DAM: CROWN STONE JUPITER ORCHID USA000002888474**

Appraisal: 90 @ 4-01

5-07 330D 2X 21330M 4.3% 911F 3.5% 745P DHIA  
HM ALL-AMERICAN SR. 2-YEAR-OLD 1987  
HM ALL-AMERICAN 4-YEAR-OLD 1989  
RES. GRAND CHAMPION NGS-HARRISBURG 1988  
GRAND CHAMPION NJS-HARRISBURG 1987, 1988, 1989