

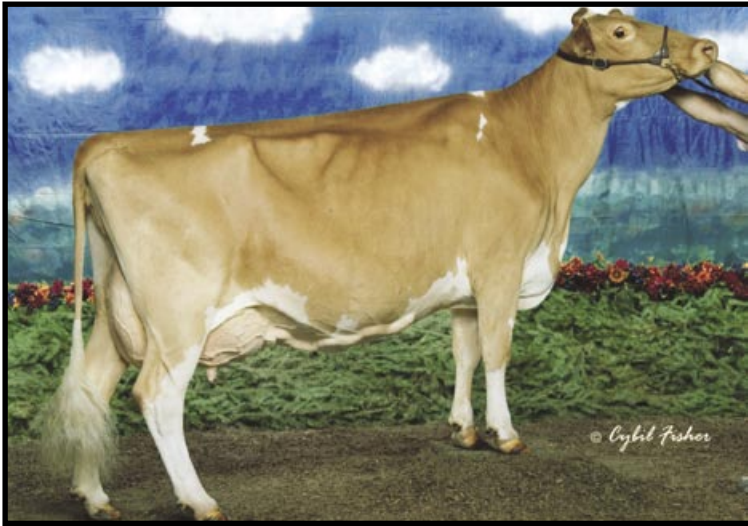

Cedar Fringed Altann EX-95

Third Dam of Lot 31



Sniders Valors Andee-ET EX-92

5-03 342D 2X 21490M 3.7% 788F 2.9% 623P
 4th Aged Cow NGS-Madison 2008
 Res. All-American Produce of Dam 2008
 Maternal Sister to Granddam of Lot 31



Sniders Deemand Alabye EX-90

3-04 349D 16,150M 4.6% 735F 3.3% 537P
 Res. All-American Jr. 3-Year-Old 2007
 Res. All-American Produce of Dam 2008
 Maternal Sister to Granddam of Lot 31



Sniders Dividend Avary EX-91

Nom. All-American Jr. 2-Year-Old 2002
 Granddam of Lot 31



Sniders Omni Aerolin EX-92

Nom. All-American Aged Cow 2008
 Maternal Family Member of Lot 31

LOT 31 SNIDERS MENTOR AVERILL**USA000068013044**

Born: 09-10-2006 Tattoo LE S934 RE S934

SELLING FRESH & OPEN

Breeder & Owner: GABLE AARON

2345 BRUMBAUGH RD
NEW ENTERPRISE PA 16664
814-766-3272PA: -121M+0.01% -5F +0.01% -4P +60CM\$ +59NM\$
+1.3PTAT +1.0UDC +1.7FLC -0.6DPR +2.0PL +54PTI
ST SR BD DF RA TW RV RL FA
+1.5 +1.4 +1.0 -0.3 H0.6 +0.8 H1.2 P0.3 S0.7
FU RH RW UC UD TP TL
+2.1 +0.8 +0.6 +1.1 S1.9 C0.7 +1.3**MAR RAL ROYAL MENTOR USA000000604702 31GU612**01/09 USDA PTA -101M +0.06% +6F +0.03% +1P
-1.2DPR +0.2PL -7NM\$ 9NM%ile +2CM\$ 85% Rel
AGA 01/09 PTAT +1.2 +0.8UDC +1.2FLC 81%Rel PTI +57
ST SR BD DF RA TW RV RL FA
+3.7 +2.3 +1.9 +0.2 L1.3 +2.0 H1.3 P0.3 0.0
FU RH RW UC UD TP TL
+1.1 +0.6 +1.0 +1.5 S1.3 C0.6 +1.3**SNIDERS PERFECTO AVREE-TW USA000003083764**01/09 USDA PTA -140M -0.05% -15F -0.02% -8P
+0.1DPR +3.7PL +125NM\$ 67NM%ile +117CM\$ 58% Rel
4 Rec YDev: -696M -50F -24P
4 App 01/09 PTAT +1.4 +1.2UDC +2.2FLC 58%Rel CPI +54
Appraisal: 90 @ 5-02 (92/90)
ST SR BD DF RA TW RV RL FA FU RH RW UC UD TP TL
29 35 37 29 8 19 32 17 43 36 35 31 33 31 39 35
2-03 332D 2X 14870M 4.5% 666F 3.4% 501P 95
3-04 310D 2X 17270M 4.1% 711F 3.4% 589P 94
4-04 345D 2X 19490M 3.9% 754F 3.4% 663P DHIA

SNIDERS BROCK ARRAY 82 @ 2-11 (82/88)

JENSGOLDEN PROKING ROYAL OAK USA000000602216 7GU33001/09 USDA PTA +508M +0.07% +34F +0.00% +17P
-3.9DPR -0.6PL +65NM\$ 36NM%ile +68CM\$ 96% Rel
AGA 01/09 PTAT +2.1 +0.8UDC +1.5FLC 95%Rel PTI +132**RAEMELTON PRIME MAJESTIC USA000002982131**01/09 USDA PTA -781M +0.05% -26F +0.05% -18P
+1.3DPR +0.9PL -62NM\$ 15NM%ile -49CM\$ 69% Rel
4 Rec YDev: -803M -18F -5P
3 App 01/09 PTAT +0.8 +1.2UDC +0.5FLC 65%Rel CPI -25
Appraisal: 94 @ 10-05
7-09 365D 2X 26670M 3.8% 1010F 3.4% 920P DHIA**LILY LANE PENNY PERFECTO-ET USA000000598133 1GU296**01/09 USDA PTA -201M -0.06% -18F +0.01% -4P
-0.5DPR +2.9PL +83NM\$ 36NM%ile +87CM\$ 99% Rel
AGA 01/09 PTAT +1.1 +0.7UDC +1.5FLC 99%Rel PTI +35**SNIDERS DIVIDEND AVARY USA000003067206**01/09 USDA PTA +544M -0.08% +10F -0.10% +0P
+0.7DPR +1.4PL +114NM\$ 64NM%ile +78CM\$ 62% Rel
4 Rec YDev: +1120M +5F -7P
3 App 01/09 PTAT +1.4 +0.8UDC +1.1FLC 60%Rel CPI +65
Appraisal: 91 @ 4-07 (93/88)
2-01 296D 2X 16820M 3.7% 626F 2.8% 478P DHIA
3-00 365D 2X 18810M 3.8% 714F 3.0% 563P DHIA
4-03 319D 2X 20010M 3.8% 754F 2.9% 582P 94
5-03 342D 2X 21490M 3.7% 788F 2.9% 623P 95
NOM. ALL-AMERICAN JR. 2-YEAR-OLD 2002**3RD DAM: CEDAR FRINGED ALTANN USA000003045188**Appraisal: 95 @ 6-11 (95/93) Gold Star Dam - 2001
6-04 365D 2X 31150M 4.8% 1486F 3.0% 941P 94
8-07 365D 2X 25830M 4.9% 1273F 3.1% 791P DHIA
2999D 168,160M 4.8% 8,035F 3.3% 5,522P LIFE
RES ALL-AMERICAN JR 2-YEAR-OLD 1998
ALL-AMERICAN 4-YEAR-OLD 2000
NOM. ALL-AMERICAN 5-YEAR-OLD 2001
HM ALL-AMERICAN AGED COW 2002
GRAND CHAMPION NGS-MADISON & HARRISBURG 2000
GRAND CHAMPION NGS-HARRISBURG 2001
SNIDERS OPTION AARON-ET PTI +193
SNIDERS VALORS ALIANCE-ET PTI +106
SNIDERS RONALDS ALSTAR PTI +172
SNIDERS BEN ALIYAH 93 @ 4-08 (93/93) Gold Star Dam - 2003
5-07 365D 2X 21930M 4.6% 1016F 3.7% 815P DHIA
NOM. ALL-AMERICAN AGED COW 2004
SNIDERS VALORS ANDEE-ET 92 @ 5-11 (93/91)
4-02 365D 2X 18430M 4.2% 783F 3.2% 584P DHIA
RES. ALL-AMERICAN PRODUCE OF DAM 2008
SNIDERS DEEMAND ALABYE-ET 90 @ 3-08 (91/88)
3-04 349D 2X 16150M 4.6% 735F 3.3% 537P 93
RES. ALL-AMERICAN JR 3-YEAR-OLD 2007
SNIDERS VALORS ASHLYN-ET 90 @ 3-08 (90/85)
3-01 365D 2X 25320M 4.6% 1169F 3.2% 807P 42
SNIDERS OPTION AVEE 90 @ 3-07 (91/85)
3-03 365D 2X 19330M 5.0% 970F 3.6% 696P DHIA**Sniders Ben Aliyah EX-93**

5-07 365D 21,930M 4.6% 1,016F 3.7% 815P

Nom. All-American Aged Cow 2002

Maternal Sister to Granddam of Lot 31