

Roes Mor P Fawn, and her dam, Jolly Fran, are the basis for the entire "F" Family at Rae Mar.

This includes Lots 12 - 36

P Fawn was purchased in the 1970's by Rae Mar Guernseys.

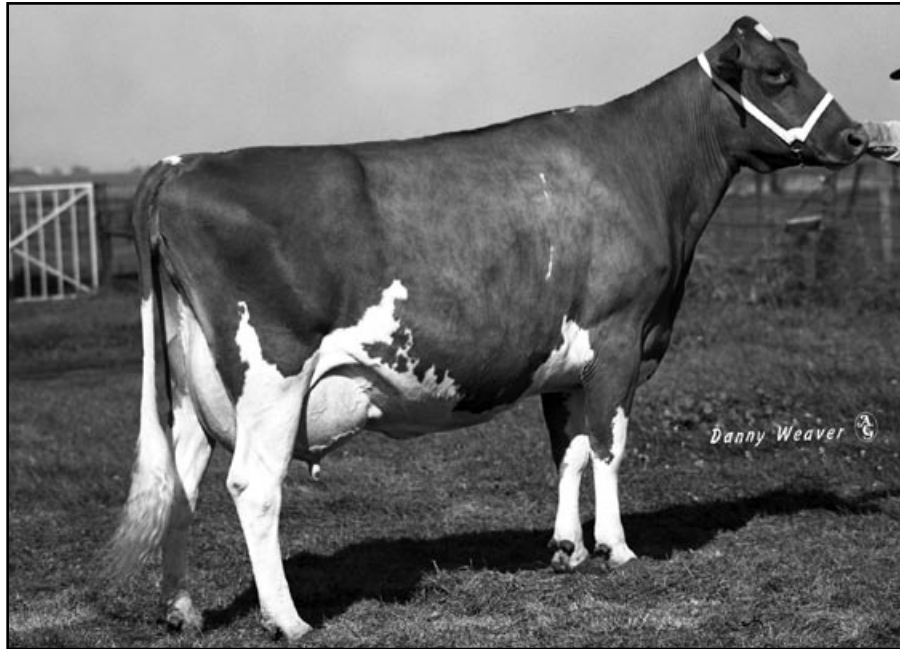

**Herb RO Jolly Fran EX-92**  
Grand Champion Illinois State Fair  
1968, 1969, 1970

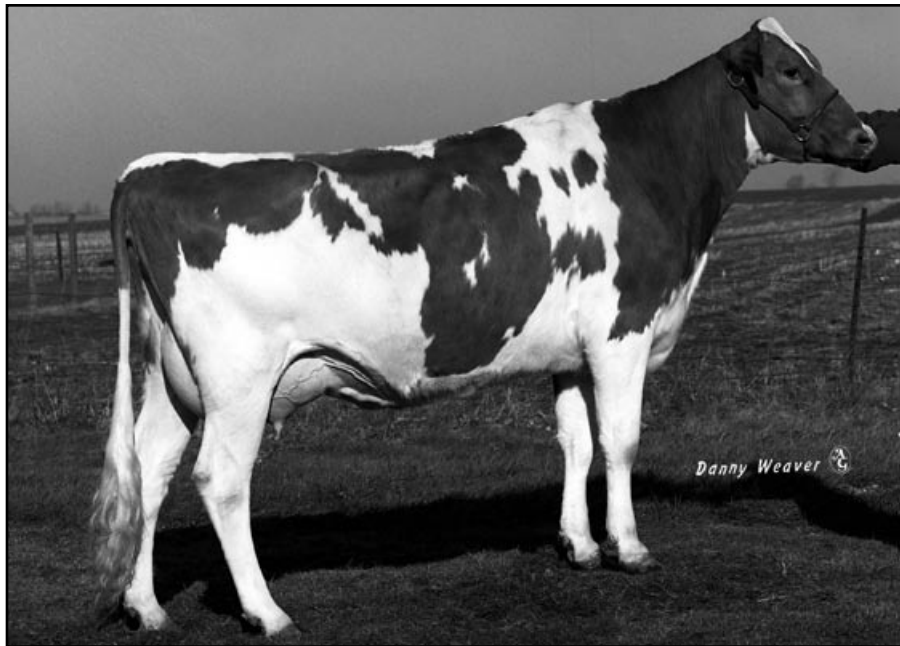

**Roes Mor P Fawn VG-88**  
3-08 365D 21840M 4.9% 1081F 3.7% 809P  
Jr. Champion Illinois State Fair '74  
3rd 2-Yr-Old World Dairy Expo '75

**LOT 12 RAE MAR GEOS FARIS****USA000068021305**

Born: 10-24-2007 Tattoo LE T721 RE T721  
 Breeder & Owner: RICHARD TROESTER  
 ELKADER IA

SELLING OPEN

**GOLDEN J LES GEORGE USA000068006130 1GU434**

PA: +392M +0.11% +36F -0.01% +13P +154CM\$ +153N  
 PTAT +2.0 PTI +134  
 ST SR BD DF RA TW RL FA  
 +1.9 +1.1 +1.1 +1.5 L0.9 +1.4 P0.1 S0.5  
 FU RH RW UC UD TP TL  
 +2.4 +2.3 +1.9 +1.0 S1.3 C2.0 -0.2

**GR-RAE MAR LAMARS FERN USA000068015808****FLAMBEAU MANOR TILLER LES-ET USA000000604826 1GU428**

03/08 USDA PTA +158M +0.17% +35F +99NM\$ 31NM%ile  
 -0.01% +4P +97CM\$ 76% Rel  
 AGA 03/08 PTAT +1.9 65% Rel PTI +102

**GOLDEN J OAK GRINCH USA000003070844**

03/08 USDA PTA +625M +0.05% +37F +207NM\$ 89NM%ile  
 +0.00% +21P +211CM\$ 58% Rel  
 4 App 03/08 PTAT +2.0 56% Rel CPI +162  
 Appraisal: 90 @ 6-06 (90/90)  
 4-03 365D 2X 26240M 4.7% 1223F 3.2% 835P DHIA

**RUTTER BROS OPTIONS LAMAR USA604775 200GU303**

03/08 USDA PTA -8M +0.13% +22F +8NM\$ 13NM%ile  
 +0.01% +1P +11CM\$ 68% Rel  
 AGA 03/08 PTAT +0.7 59% Rel PTI +47

**PR-RAE MAR DOBERMAN FILLY USA000068022588****LOT 13 RAE MAR FAYVORS FRAN****USA000068006281**

Born: 09-24-2000 Tattoo LE RE 66  
 Breeder & Owner: RICHARD TROESTER  
 ELKADER IA

FRESH: 03-13-08  
 BRED: 06-19-08 DUE: 03-31-09  
 FOUR WINDS ROYAL DELTA-ET 604643 094GU00951

03/08 USDA PTA -1289M +0.11% -40F -315NM\$ 0NM%ile  
 +0.00% -42P -320CM\$ 35% Rel  
 Appraisal: 85 @ 5-04 (85/80)  
 ST SR BD DF RA TW RL FA FU RH RW UC UD TP TL  
 42 43 48 15 17 40 32 30 32 26 40 20 30 30 20

RAE MAR LAMBOS FEEBEE  
 2-05 317D 2X 10150M 5.2% 524F 3.5% 357P 93

**HOUSLEYS DARI FAYVOR USA000000580919 29GU784**

03/08 USDA PTA -1785M +0.14% -58F -474NM\$ 0NM%ile  
 +0.02% -55P -474CM\$ 99% Rel  
 AGA 03/08 PTAT -1.1 99% Rel PTI -201  
 ST SR BD DF RA TW RL FA  
 +0.8 +1.6 +1.4 -2.4 L0.6 +0.3 P0.4 0.0  
 FU RH RW UC UD TP TL  
 +0.7 -1.9 -1.8 -0.5 S0.6 W0.8 +1.0

**WESTERN GLOW DARIMOST USA000000546331 13GU180**

03/08 USDA PTA -2014M +0.17% -65F -243NM\$ 0NM%ile  
 -0.04% -71P -263CM\$ 99% Rel  
 AGA 03/08 PTAT -1.8 98% Rel PTI -232

**RAE MAR BT FRANK FANA USA000068006280**

03/08 USDA PTA -670M +0.02% -26F -157NM\$ 4NM%ile  
 -0.03% -26P -169CM\$ 32% Rel

**FOX RUN A F C FAYE USA000002253871**

Appraisal: 95 @ 8-03  
 6-06 365D 2X 31040M\* 5.6% 1736F\* DHIA

RAE MAR VALIANTS FRESCA 86 @ 5-06 (82/90)  
 RAE MAR PERFECTOS FLOWER 85 @ 3-09 (83/81)

**SPRING WALK B T FRANK USA000000596414 1GU167**

03/08 USDA PTA +197M -0.07% -3F -77NM\$ 0NM%ile  
 -0.08% -8P -107CM\$ 99% Rel  
 AGA 03/08 PTAT +0.0 99% Rel PTI -6

**GR-RAE MAR WINSTON FARREN USA000365011655**

03/08 USDA PTA -1460M +0.09% -51F -260NM\$ 0NM%ile  
 +0.02% -44P -258CM\$ 25% Rel

**LOT 14 RAE MAR MISSIONS FLORINA****USA000068022435**

Born: 03-13-2008 Tattoo LE RE T804  
 Breeder & Owner: RICHARD TROESTER  
 ELKADER IA

SELLING OPEN

**MAR RAL TILLER MISSION USA000068005012 7GU423**

PA: +313M +0.05% +22F -0.02% +8P +22CM\$ +25NM\$  
 PTAT +2.2 PTI +105  
 ST SR BD DF RA TW RL FA  
 +3.6 +1.8 +2.2 +2.0 H0.3 +2.4 P0.1 S0.6  
 FU RH RW UC UD TP TL  
 +1.5 +1.7 +1.6 +0.9 S1.1 C1.0 +0.9

**TROTACRE LORAL TILLER-ET USA000000603341 7GU360**

03/08 USDA PTA +611M +0.02% +31F -34NM\$ 4NM%ile  
 -0.05% +12P -49CM\$ 98% Rel  
 AGA 03/08 PTAT +2.8 97% Rel PTI +124

**RAE MAR FAYVORS FRAN USA000068006281**

03/08 USDA PTA -1289M +0.11% -40F -315NM\$ 0NM%ile  
 +0.00% -42P -320CM\$ 35% Rel  
 Appraisal: 85 @ 5-04 (85/80)  
 ST SR BD DF RA TW RL FA FU RH RW UC UD TP TL  
 42 43 48 15 17 40 32 30 32 26 40 20 30 30 20

**MAR RAL ROYAL MARTHA-ET USA000003071988**

03/08 USDA PTA +15M +0.07% +12F +84NM\$ 59NM%ile  
 +0.02% +4P +92CM\$ 59% Rel  
 5 Rec YDev: +262M +34F +19P  
 4 App 03/08 PTAT +1.5 57% Rel CPI +81  
 Appraisal: 94 @ 6-10 (93/93)  
 4-00 361D 2X 27910M 4.1% 1148F 3.3% 927P 93

RAE MAR LAMBOS FEEBEE

2-05 317D 2X 10150M 5.2% 524F 3.5% 357P 93

**HOUSLEYS DARI FAYVOR USA000000580919 29GU784**

03/08 USDA PTA -1785M +0.14% -58F -474NM\$ 0NM%ile  
 +0.02% -55P -474CM\$ 99% Rel  
 AGA 03/08 PTAT -1.1 99% Rel PTI -201

**RAE MAR BT FRANK FANA USA000068006280**

03/08 USDA PTA -670M +0.02% -26F -157NM\$ 4NM%ile  
 -0.03% -26P -169CM\$ 32% Rel

RAE MAR VALIANTS FRESCA 86 @ 5-06 (82/90)  
 RAE MAR PERFECTOS FLOWER 85 @ 3-09 (83/81)

# LOT 15 RAE MAR VALIANTS FRESCA USA000068015792

Born: 11-10-2002 Tattoo LE 90 RE 90  
Breeder & Owner: RICHARD TROESTER  
ELKADER IA

BRED: 12-23-07 DUE: 10-04-08  
IDLE GOLD E CHALLENGE-ET 604268 001GU00418

RAE MAR LAMBOS FIONA 80 @ 2-10 (84/77)

Appraisal: 86 @ 5-06 (82/90)  
ST SR BD DF RA TW RL FA FU RH RW UC UD TP TL  
38 37 44 50 35 36 27 34 19 35 47 15 13 13 27

**LILY LANE PENNY PERFECTO-ET USA000000598133 1GU296**  
03/08 USDA PTA -199M -0.05% -17F +89NM\$ 27NM%ile  
+0.01% -4P +93CM\$ 99% Rel  
AGA 03/08 PTAT +1.1 99% Rel PTI +40

**TAMARACKS PERFECTOS VALIANT-ET USA602300 9GU134**  
03/08 USDA PTA -75M +0.06% +6F -128NM\$ 0NM%ile  
+0.00% -2P -127CM\$ 97% Rel  
AGA 03/08 PTAT +1.4 97% Rel PTI +29  
ST SR BD DF RA TW RL FA  
+2.1 +0.7 +0.9 +1.2 L1.2 +0.6 P0.1 S0.4  
FU RH RW UC UD TP TL  
+1.0 +1.0 +0.6 +2.2 S1.7 C1.2 +0.0

**PIERCE FARMS A VALERIE USA000002958191**  
03/08 USDA PTA +237M -0.01% +8F -229NM\$ 1NM%ile  
-0.03% +2P -241CM\$ 71% Rel  
3 App 03/08 PTAT +1.1 71% Rel CPI +3  
Appraisal: 92 @ 3-07  
3-07 365D 2X 28560M\* 4.9% 1409F\* 3.7% 1052P\* DHIA

**RAE MAR BT FRANK FANA USA000068006280**  
03/08 USDA PTA -670M +0.02% -26F -157NM\$ 4NM%ile  
-0.03% -26P -169CM\$ 32% Rel

**SPRING WALK B T FRANK USA000000596414 1GU167**  
03/08 USDA PTA +197M -0.07% -3F -77NM\$ 0NM%ile  
-0.08% -8P -107CM\$ 99% Rel  
AGA 03/08 PTAT +0.0 99% Rel PTI -6

RAE MAR PERFECTOS FLOWER 85 @ 3-09 (83/81)

**GR-RAE MAR WINSTON FARREN USA000365011655**  
03/08 USDA PTA -1460M +0.09% -51F -260NM\$ 0NM%ile  
+0.02% -44P -258CM\$ 25% Rel

# LOT 16 RAE MAR LAMBOS FIONA USA000068015811

Born: 06-27-2005 Tattoo LE T69 RE T69  
Breeder & Owner: RICHARD TROESTER  
ELKADER IA

FRESH: 10-30-07  
BRED: 04-19-08 DUE: 01-24-09  
FOUR WINDS ROYAL DELTA-ET 604643 094GU00951

Appraisal: 80 @ 2-10 (84/77)  
ST SR BD DF RA TW RL FA FU RH RW UC UD TP TL  
27 18 14 32 36 24 29 26 32 36 17 36 39 23 19

**DUTCH MILL TELESTARS FAYETTE USA591871 21GU247**  
03/08 USDA PTA -719M -0.01% -34F -257NM\$ 0NM%ile  
+0.01% -22P -257CM\$ 99% Rel  
AGA 03/08 PTAT +0.7 99% Rel PTI -63

**RAE MAR FAYETTES LAMBO-ET USA000000604748**  
FULL BROTHER TO FAYETTES LILY EX-92

**GR-RAE MAR PERFECTO S LADY USA0000003076915**  
03/08 USDA PTA -542M +0.01% -23F -58NM\$ 17NM%ile  
-0.01% -19P -63CM\$ 34% Rel

**RAE MAR VALIANTS FRESCA USA000068015792**  
Appraisal: 86 @ 5-06 (82/90)  
ST SR BD DF RA TW RL FA FU RH RW UC UD TP TL  
38 37 44 50 35 36 27 34 19 35 47 15 13 13 27

**TAMARACKS PERFECTOS VALIANT-ET USA602300 9GU134**  
03/08 USDA PTA -75M +0.06% +6F -128NM\$ 0NM%ile  
+0.00% -2P -127CM\$ 97% Rel  
AGA 03/08 PTAT +1.4 97% Rel PTI +29

**RAE MAR BT FRANK FANA USA000068006280**  
03/08 USDA PTA -670M +0.02% -26F -157NM\$ 4NM%ile  
-0.03% -26P -169CM\$ 32% Rel

RAE MAR PERFECTOS FLOWER 85 @ 3-09 (83/81)

# LOT 17 RAE MAR LAMARS FERDIE USA000068015818

Born: 08-10-2006 Tattoo LE 307 RE 307  
Breeder & Owner: RICHARD TROESTER  
ELKADER IA

BRED: 07-01-08 TO RAE MAR REGIS LANARDO-ET 68003024

**RUTTER BROS OPTIONS LAMAR USA604775 200GU303**  
03/08 USDA PTA -8M +0.13% +22F +8NM\$ 13NM%ile  
+0.01% +1P +11CM\$ 68% Rel  
AGA 03/08 PTAT +0.7 59% Rel PTI +47  
ST SR BD DF RA TW RL FA  
+2.6 -0.2 +0.2 +1.9 L4.7 +0.0 P0.7 L0.4  
FU RH RW UC UD TP TL  
-0.1 +1.1 +1.5 +1.4 D0.2 C2.2 -0.8

**JENSGOLDEN BIONIC OPTION USA000000602643 14GU273**  
03/08 USDA PTA +117M +0.12% +25F -124NM\$ 0NM%ile  
+0.01% +5P -121CM\$ 93% Rel  
AGA 03/08 PTAT +0.4 92% Rel PTI +34

**RAE MAR VALIANTS FRESCA USA000068015792**  
Appraisal: 86 @ 5-06 (82/90)  
ST SR BD DF RA TW RL FA FU RH RW UC UD TP TL  
38 37 44 50 35 36 27 34 19 35 47 15 13 13 27

**RUTTER BROS ENHANCERS LILY USA0000003047844**  
03/08 USDA PTA +901M +0.09% +56F +232NM\$ 92NM%ile  
-0.06% +19P +214CM\$ 68% Rel  
5 App 03/08 PTAT +1.8 66% Rel CPI +151  
Appraisal: 94 @ 6-01 (94/91) Gold Star Dam - 2002  
4-04 365D 2X 33320M\* 4.9% 1635F\* 3.2% 1059P DHIA

RAE MAR LAMBOS FIONA 80 @ 2-10 (84/77)

**TAMARACKS PERFECTOS VALIANT-ET USA602300 9GU134**  
03/08 USDA PTA -75M +0.06% +6F -128NM\$ 0NM%ile  
+0.00% -2P -127CM\$ 97% Rel  
AGA 03/08 PTAT +1.4 97% Rel PTI +29

**RAE MAR BT FRANK FANA USA000068006280**

# LOT 18 RAE MAR MISSIONS FAMOUS USA000068021303

Born: 10-09-2007 Tattoo LE T718 RE T718  
Breeder & Owner: RICHARD TROESTER  
ELKADER IA

SELLING OPEN

## MAR RAL TILLER MISSION USA000068005012 7GU423

PA: +313M +0.05% +22F -0.02% +8P +22CM\$ +25N  
PTAT +2.2 PTI +105  
ST SR BD DF RA TW RL FA  
+3.6 +1.8 +2.2 +2.0 H0.3 +2.4 P0.1 S0.6  
FU RH RW UC UD TP TL  
+1.5 +1.7 +1.6 +0.9 S1.1 C1.0 +0.9

## RAE MAR VALIANTS FRESCA USA000068015792

Appraisal: 86 @ 5-06 (82/90)  
ST SR BD DF RA TW RL FA FU RH RW UC UD TP TL  
38 37 44 50 35 36 27 34 19 35 47 15 13 13 27

RAE MAR LAMBOS FIONA 80 @ 2-10 (84/77)

## TROTACRE LORAL TILLER-ET USA000000603341 7GU360

03/08 USDA PTA +611M +0.02% +31F -34NM\$ 4NM%ile  
-0.05% +12P -49CM\$ 98% Rel  
AGA 03/08 PTAT +2.8 97% Rel PTI +124

## MAR RAL ROYAL MARTHA-ET USA000003071988

03/08 USDA PTA +15M +0.07% +12F +84NM\$ 59NM%ile  
+0.02% +4P +92CM\$ 59% Rel  
4 App 03/08 PTAT +1.5 57% Rel CPI +81  
Appraisal: 94 @ 6-10 (93/93)  
4-00 361D 2X 27910M 4.1% 1148F 3.3% 927P 93

## TAMARACKS PERFECTOS VALIANT-ET USA602300 9GU134

03/08 USDA PTA -75M +0.06% +6F -128NM\$ 0NM%ile  
+0.00% -2P -127CM\$ 97% Rel  
AGA 03/08 PTAT +1.4 97% Rel PTI +29

## RAE MAR BT FRANK FANA USA000068006280

03/08 USDA PTA -670M +0.02% -26F -157NM\$ 4NM%ile  
-0.03% -26P -169CM\$ 32% Rel

RAE MAR PERFECTOS FLOWER 85 @ 3-09 (83/81)

# LOT 19 RAE MAR GEOS FIDEL USA000068021306

Born: 10-30-2007 Tattoo LE T722 RE T722  
Breeder & Owner: RICHARD TROESTER  
ELKADER IA

SELLING OPEN

## GOLDEN J LES GEORGE USA000068006130 1GU434

PA: +392M +0.11% +36F -0.01% +13P +154CM\$ +153NM\$  
PTAT +2.0 PTI +134  
ST SR BD DF RA TW RL FA  
+1.9 +1.1 +1.1 +1.5 L0.9 +1.4 P0.1 S0.5  
FU RH RW UC UD TP TL  
+2.4 +2.3 +1.9 +1.0 S1.3 C2.0 -0.2

## RAE MAR LAMBOS FIONA USA000068015811

Appraisal: 80 @ 2-10 (84/77)  
ST SR BD DF RA TW RL FA FU RH RW UC UD TP TL  
27 18 14 32 36 24 29 26 32 36 17 36 39 23 19

## FLAMBEAU MANOR TILLER LES-ET USA000000604826 1GU428

03/08 USDA PTA +158M +0.17% +35F +99NM\$ 31NM%ile  
-0.01% +4P +97CM\$ 76% Rel  
AGA 03/08 PTAT +1.9 65% Rel PTI +102

## GOLDEN J OAK GRINCH USA000003070844

03/08 USDA PTA +625M +0.05% +37F +207NM\$ 89NM%ile  
+0.00% +21P +211CM\$ 58% Rel  
4 App 03/08 PTAT +2.0 56% Rel CPI +162  
Appraisal: 90 @ 6-06 (90/90)  
4-03 365D 2X 26240M 4.7% 1223F 3.2% 835P DHIA

## RAE MAR FAYETTES LAMBO-ET USA000000604748

## RAE MAR VALIANTS FRESCA USA000068015792

Appraisal: 86 @ 5-06 (82/90)

# LOT 20 RAE MAR PERFECTOS FLOWER USA000068015799

Born: 11-05-2003 Tattoo LE T159 RE T159  
Breeder & Owner: RICHARD TROESTER  
ELKADER IA

FRESH: 03-03-08

BRED: 07-06-08 DUE: 04-17-09

JENS GOLD REGIS Z SPECIAL-ET 604915 007GU00406

Appraisal: 85 @ 3-09 (83/81)

ST SR BD DF RA TW RL FA FU RH RW UC UD TP TL  
37 32 29 29 20 27 25 23 34 25 26 24 40 30 24

## LILY LANE PENNY PERFECTO-ET USA000000598133 1GU296

03/08 USDA PTA -199M -0.05% -17F +89NM\$ 27NM%ile  
+0.01% -4P +93CM\$ 99% Rel  
AGA 03/08 PTAT +1.1 99% Rel PTI +40  
ST SR BD DF RA TW RL FA  
+1.4 +0.6 +0.6 +0.6 H0.8 -0.6 0.0 S1.0  
FU RH RW UC UD TP TL  
+1.1 +0.2 -0.2 +0.9 S1.8 0.0 +0.6

## RAE MAR BT FRANK FANA USA000068006280

03/08 USDA PTA -670M +0.02% -26F -157NM\$ 4NM%ile  
-0.03% -26P -169CM\$ 32% Rel

RAE MAR VALIANTS FRESCA 86 @ 5-06 (82/90)

## DUTCH MILL TELESTARS FAYETTE USA591871 21GU247

03/08 USDA PTA -719M -0.01% -34F -257NM\$ 0NM%ile  
+0.01% -22P -257CM\$ 99% Rel  
AGA 03/08 PTAT +0.7 99% Rel PTI -63

## SAWAGA CHOICE PENNY USA000002758141

03/08 USDA PTA +251M -0.12% -9F +63NM\$ 51NM%ile  
-0.04% +1P +48CM\$ 72% Rel  
Appraisal: 90 @ 4-08 Gold Star Dam - 1991  
6-07 305D 2X 22070M 3.8% 829F 3.0% 661P DHIR

## SPRING WALK B T FRANK USA000000596414 1GU167

03/08 USDA PTA +197M -0.07% -3F -77NM\$ 0NM%ile  
-0.08% -8P -107CM\$ 99% Rel  
AGA 03/08 PTAT +0.0 99% Rel PTI -6

## GR-RAE MAR WINSTON FARREN USA000365011655

03/08 USDA PTA -1460M +0.09% -51F -260NM\$ 0NM%ile  
+0.02% -44P -258CM\$ 25% Rel

**LOT 21 RAE MAR DEEMANDS FLORA USA000068015800**

Born: 02-23-2004 Tattoo LE T151 RE T151  
 Breeder & Owner: RICHARD TROESTER  
 ELKADER IA

FRESH: 10-04-07  
 BRED: 11-15-07 DUE: 08-27-08  
 RAE MAR T LILYS LEGEND 68009475 (TILLER X LILY)

Appraisal: 83 @ 4-03 (83/78)  
 ST SR BD DF RA TW RL FA FU RH RW UC UD TP TL  
 24 32 22 19 31 38 30 18 19 19 32 36 17 13 41

**FOUR WINDS DEEMAND-ET USA00000604375 7GU389**

03/08 USDA PTA -828M +0.26% +5F -79NM\$ 0NM%ile  
 +0.11% -10P -46CM\$ 88% Rel  
 AGA 03/08 PTAT +0.7 86% Rel PTI +15  
 ST SR BD DF RA TW RL FA  
 +5.8 +2.1 +1.6 +0.7 L3.7 +1.3 P0.3 S0.2  
 FU RH RW UC UD TP TL  
 +0.6 +0.4 +0.2 +1.0 S0.6 C0.1 +2.2

**RAE MAR GARTH FROMAGE USA000068022589**

Appraisal: 80 @ 4-04 (77/83)  
 ST SR BD DF RA TW RL FA FU RH RW UC UD TP TL  
 25 40 50 18 20 36 28 30 17 24 28 30 20 15 31

**JENSGOLDEN PROKING ROYAL OAK USA602216 7GU330**

03/08 USDA PTA +479M +0.09% +36F +72NM\$ 22NM%ile  
 +0.01% +18P +78CM\$ 96% Rel  
 AGA 03/08 PTAT +2.1 95% Rel PTI +134

**WESTLYNN TOM DEE USA000002963901**

03/08 USDA PTA -1707M +0.39% -17F -145NM\$ 5NM%ile  
 +0.20% -26P -87CM\$ 81% Rel  
 1 App 03/08 PTAT -0.5 76% Rel CPI -64  
 Appraisal: 96 @ 10-05  
 5-11 365D 2X 26540M 4.8% 1284F 3.6% 961P DHIA

**LAND OF LIVING E GARTH-ET USA00000603300 7GU364**

03/08 USDA PTA +256M +0.02% +14F +44NM\$ 13NM%ile  
 -0.08% -5P +17CM\$ 89% Rel  
 AGA 03/08 PTAT +1.7 85% Rel PTI +52

**RAE MAR BT FRANK FANA USA000068006280****LOT 22 RAE MAR LANARDOS FAWNE USA000068015823**

Born: 10-17-2006 Tattoo LE T310 RE T310  
 Breeder & Owner: RICHARD TROESTER  
 ELKADER IA

BRED: 06-14-08 DUE: 03-26-09  
 REGAL

**RAE MAR REGIS LANARDO-ET USA000068003024****MARODORE ENHANCER REGIS-ET USA603223 14GU280**

03/08 USDA PTA +976M -0.10% +26F -27NM\$ 9NM%ile  
 -0.11% +12P -66CM\$ 96% Rel  
 AGA 03/08 PTAT +1.4 95% Rel PTI +68

**RAE MAR DEEMANDS FLORA USA000068015800**

Appraisal: 83 @ 4-03 (83/78)  
 ST SR BD DF RA TW RL FA FU RH RW UC UD TP TL  
 24 32 22 19 31 38 30 18 19 19 32 36 17 13 41

**GR-RAE MAR PERFECTO S LADY USA000003076915**

03/08 USDA PTA -542M +0.01% -23F -58NM\$ 17NM%ile  
 -0.01% -19P -63CM\$ 34% Rel

**FOUR WINDS DEEMAND-ET USA00000604375 7GU389**

03/08 USDA PTA -828M +0.26% +5F -79NM\$ 0NM%ile  
 +0.11% -10P -46CM\$ 88% Rel  
 AGA 03/08 PTAT +0.7 86% Rel PTI +15

**RAE MAR GARTH FROMAGE USA000068022589**

Appraisal: 80 @ 4-04 (77/83)

**LOT 23 RAE MAR ALTANICS FLINT USA000068021302**

Born: 10-04-2007 Tattoo LE T719 RE T719  
 Breeder & Owner: RICHARD TROESTER  
 ELKADER IA

SELLING OPEN

**SNIDERS TILLER ALTANIC USA000068003602 7GU417**

PA: +696M +0.06% +41F -0.06% +14P +108CM\$ +125NM\$  
 PTAT +2.2 PTI +136  
 ST SR BD DF RA TW RL FA  
 +1.2 +1.3 +1.2 +1.7 H1.8 +2.0 S0.2 S0.8  
 FU RH RW UC UD TP TL  
 +2.2 +2.0 +2.0 +0.7 S0.8 C1.1 +0.3

**TROTACRE LORAL TILLER-ET USA00000603341 7GU360**

03/08 USDA PTA +611M +0.02% +31F -34NM\$ 4NM%ile  
 -0.05% +12P -49CM\$ 98% Rel  
 AGA 03/08 PTAT +2.8 97% Rel PTI +124

**CEDAR FRINGED ALTANN USA000003045188**

03/08 USDA PTA +781M +0.09% +50F +283NM\$ 96NM%ile  
 -0.06% +15P +264CM\$ 79% Rel  
 5 App 03/08 PTAT +1.6 77% Rel CPI +141  
 Appraisal: 95 @ 6-11 (95/93) Gold Star Dam - 2001  
 6-04 305D 2X 27640M 4.8% 1324F 3.0% 825P 94

**RAE MAR DEEMANDS FLORA USA000068015800**

Appraisal: 83 @ 4-03 (83/78)  
 ST SR BD DF RA TW RL FA FU RH RW UC UD TP TL  
 24 32 22 19 31 38 30 18 19 19 32 36 17 13 41

**FOUR WINDS DEEMAND-ET USA00000604375 7GU389**

03/08 USDA PTA -828M +0.26% +5F -79NM\$ 0NM%ile  
 +0.11% -10P -46CM\$ 88% Rel  
 AGA 03/08 PTAT +0.7 86% Rel PTI +15

**RAE MAR GARTH FROMAGE USA000068022589**

Appraisal: 80 @ 4-04 (77/83)