

LOT 63 GR-RAE MAR DEEMANDS ELVIRA USA000068015794

Born: 06-08-2003 Tattoo LE 163 RE 163
 Breeder & Owner: RICHARD TROESTER
 ELKADER IA

FRESH: 03-16-08
 BRED: 05-11-08 DUE: 02-20-09
 FRIENDSHIP REGAL-ET 604273 049GU00109

Appraisal: 86 @ 4-02 (94/81)
 ST SR BD DF RA TW RL FA FU RH RW UC UD TP TL
 42 41 39 37 20 28 32 24 25 25 23 24 25 25 28

FOUR WINDS DEEMAND-ET USA000000604375 7GU389

03/08 USDA PTA -828M +0.26% +5F -79NM\$ 0NM%ile
 +0.11% -10P -46CM\$ 88% Rel
 AGA 03/08 PTAT +0.7 86% Rel PTI +15
 ST SR BD DF RA TW RL FA
 +5.8 +2.1 +1.6 +0.7 L3.7 +1.3 P0.3 S0.2
 FU RH RW UC UD TP TL
 +0.6 +0.4 +0.2 +1.0 S0.6 C0.1 +2.2

PR-RAE MAR GARRETT ENERGY USA000068021608

GR-RAE MAR DOLLAR EMERALD 84 @ 5-11 (84/77)

JENSGOLDEN PROKING ROYAL OAK USA602216 7GU330

03/08 USDA PTA +479M +0.09% +36F +72NM\$ 22NM%ile
 +0.01% +18P +78CM\$ 96% Rel
 AGA 03/08 PTAT +2.1 95% Rel PTI +134

WESTLYNN TOM DEE USA000002963901

03/08 USDA PTA -1707M +0.39% -17F -145NM\$ 5NM%ile
 +0.20% -26P -87CM\$ 81% Rel
 4 Rec YDev: -2629M -9F -26P
 1 App 03/08 PTAT -0.5 76% Rel CPI -64
 Appraisal: 96 @ 10-05
 5-11 365D 2X 26540M 4.8% 1284F 3.6% 961P DHIA

LAND OF LIVING P GARRETT-ET USA000000603126**GT-RAE MAR EMMYLOU USA000068021607****LOT 64 RAE MAR LAMBOS EASTER USA000068015825**

Born: 03-01-2007 Tattoo LE714 RE R714
 Breeder & Owner: RICHARD TROESTER
 ELKADER IA

SELLING OPEN

RAE MAR FAYETTES LAMBO-ET USA000000604748

FULL BROTHER TO FAYETTES LILY EX-92

GR-RAE MAR DEEMANDS ELVIRA USA000068015794

Appraisal: 86 @ 4-02 (94/81)
 ST SR BD DF RA TW RL FA FU RH RW UC UD TP TL
 42 41 39 37 20 28 32 24 25 25 23 24 25 25 28

DUTCH MILL TELESTARS FAYETTE USA591871 21GU247

03/08 USDA PTA -719M -0.01% -34F -257NM\$ 0NM%ile
 +0.01% -22P -257CM\$ 99% Rel
 AGA 03/08 PTAT +0.7 99% Rel PTI -63

GR-RAE MAR PERFECTO S LADY USA000003076915

03/08 USDA PTA -542M +0.01% -23F -58NM\$ 17NM%ile
 -0.01% -19P -63CM\$ 34% Rel

FOUR WINDS DEEMAND-ET USA000000604375 7GU389

03/08 USDA PTA -828M +0.26% +5F -79NM\$ 0NM%ile
 +0.11% -10P -46CM\$ 88% Rel
 AGA 03/08 PTAT +0.7 86% Rel PTI +15

PR-RAE MAR GARRETT ENERGY USA000068021608

GR-RAE MAR DOLLAR EMERALD 84 @ 5-11 (84/77)

LOT 65 RAE MAR LEGENDS ELMA USA000068022441

Born: 06-24-2008 Tattoo LE T810 RE T810
 Breeder & Owner: RICHARD TROESTER
 ELKADER IA

SELLING OPEN

RAE MAR T LILYS LEGEND USA000068009475**GR-RAE MAR AARONS ELENI USA000068015816****TROTACRE LORAL TILLER-ET USA000000603341 7GU360**

03/08 USDA PTA +611M +0.02% +31F -34NM\$ 4NM%ile
 -0.05% +12P -49CM\$ 98% Rel
 AGA 03/08 PTAT +2.8 97% Rel PTI +124

RAE MAR FAYETTES LILY-ET USA000003076917

03/08 USDA PTA -708M +0.00% -32F -167NM\$ 3NM%ile
 +0.00% -23P -170CM\$ 36% Rel
 Appraisal: 92 @ 4-05 (91/91)

SNIDERS OPTION AARON-ET USA000000604670 7GU395

03/08 USDA PTA +659M +0.15% +55F +240NM\$ 77NM%ile
 -0.01% +19P +238CM\$ 86% Rel
 AGA 03/08 PTAT +1.5 82% Rel PTI +165

PR-RAE MAR BANGERS ESTHER USA000068022566

Appraisal: 86 @ 2-01 (90/83)

LOT 66 GR-RAE MAR DOLLAR EMERALD USA000068021609

Born: 06-18-2002 Tattoo LE 95 RE 95
 Breeder & Owner: RICHARD TROESTER
 ELKADER IA

FRESH: 05-02-08
 BRED: 06-30-08 DUE: 04-11-09
 RIPLEY FARMS R OAK ROYALTY-ET USA604259 14GU292

RAE MAR LAMBO EMERY 82 @ 3-06 (81/77)

Appraisal: 84 @ 5-11 (84/77)
 ST SR BD DF RA TW RL FA FU RH RW UC UD TP TL
 34 36 31 26 27 34 37 16 23 32 34 34 17 19 47

FOUR WINDS DOLLAR-ET USA00000604132 200GU107

03/08 USDA PTA -989M +0.14% -22F -206NM\$ ONM%ile
 +0.07% -21P -185CM\$ 85% Rel

AGA 03/08 PTAT +1.2 74% Rel PTI -21
 ST SR BD DF RA TW RL FA
 +4.6 +1.3 +0.5 +0.5 L1.3 +2.3 P0.5 S0.9
 FU RH RW UC UD TP TL
 +3.0 +1.9 +1.4 +0.8 S2.3 C3.8 -0.2

PR-RAE MAR GARRETT ENERGY USA000068021608**TROTACRE MERCURY LORAL-ET USA00000602121 7GU322**

03/08 USDA PTA -24M +0.00% -2F -146NM\$ ONM%ile
 +0.00% -1P -147CM\$ 97% Rel
 AGA 03/08 PTAT +1.5 96% Rel PTI +22

FOUR WINDS ENHANCER DIEDRA-ET USA000003040108

03/08 USDA PTA -542M +0.19% +7F -10NM\$ 29NM%ile
 +0.07% -6P +14CM\$ 66% Rel

2 Rec YDev: -226M +64F +23P
 2 App 03/08 PTAT +0.5 65% Rel CPI +22
 Appraisal: 92 @ 4-09
 4-01 305D 2X 24850M 4.5% 1118F 3.2% 784P DHIA

LAND OF LIVING P GARRETT-ET USA00000603126**GT-RAE MAR EMMYLOU USA000068021607****LOT 67 RAE MAR LAMBO EMERY USA000068021610**

Born: 11-04-2004 Tattoo LE T402 RE T402
 Breeder & Owner: RICHARD TROESTER
 ELKADER IA

BRED: 12-09-07 DUE: 09-14-08
 RIPLEY FARMS R OAK ROYALTY-ET USA604259 14GU292

Appraisal: 82 @ 3-06 (81/77)
 ST SR BD DF RA TW RL FA FU RH RW UC UD TP TL
 26 19 22 41 20 25 33 18 16 32 35 28 26 23 24

RAE MAR FAYETTES LAMBO-ET USA00000604748

FULL BROTHER TO FAYETTES LILY EX-92

DUTCH MILL TELESTARS FAYETTE USA591871 21GU247

03/08 USDA PTA -719M -0.01% -34F -257NM\$ ONM%ile
 +0.01% -22P -257CM\$ 99% Rel
 AGA 03/08 PTAT +0.7 99% Rel PTI -63

GR-RAE MAR PERFECTO S LADY USA000003076915

03/08 USDA PTA -542M +0.01% -23F -58NM\$ 17NM%ile
 -0.01% -19P -63CM\$ 34% Rel

GR-RAE MAR DOLLAR EMERALD USA000068021609

Appraisal: 84 @ 5-11 (84/77)
 ST SR BD DF RA TW RL FA FU RH RW UC UD TP TL
 34 36 31 26 27 34 37 16 23 32 34 34 17 19 47

FOUR WINDS DOLLAR-ET USA00000604132 200GU107

03/08 USDA PTA -989M +0.14% -22F -206NM\$ ONM%ile
 +0.07% -21P -185CM\$ 85% Rel
 AGA 03/08 PTAT +1.2 74% Rel PTI -21

PR-RAE MAR GARRETT ENERGY USA000068021608**LOY 68 RAE MAR SYDNEYS ELSYD USA000068022438**

Born: 05-02-2008 Tattoo RE T806
 Breeder & Owner: RICHARD TROESTER
 ELKADER IA

SELLING OPEN

PRAIRIE MOON SYDNEY USA000068011662 54GU453**MARODORE ENHANCER ROY-ET USA00000603229 7GU357**

03/08 USDA PTA +1369M -0.25% +16F +2NM\$ 9NM%ile
 -0.10% +27P -31CM\$ 94% Rel
 AGA 03/08 PTAT +1.6 92% Rel PTI +88

PRAIRIE MOON ROX SIGORNEY USA000068011661**GR-RAE MAR DOLLAR EMERALD USA000068021609**

Appraisal: 84 @ 5-11 (84/77)
 ST SR BD DF RA TW RL FA FU RH RW UC UD TP TL
 34 36 31 26 27 34 37 16 23 32 34 34 17 19 47

FOUR WINDS DOLLAR-ET USA00000604132 200GU107

03/08 USDA PTA -989M +0.14% -22F -206NM\$ ONM%ile
 +0.07% -21P -185CM\$ 85% Rel
 AGA 03/08 PTAT +1.2 74% Rel PTI -21

PR-RAE MAR GARRETT ENERGY USA000068021608

RAE MAR LAMBO EMERY 82 @ 3-06 (81/77)

LOT 69 GR-RAE MAR STORMS RESI USA000068015791

Born: 05-18-2002 Tattoo LE 81 RE 81
 Breeder & Owner: RICHARD TROESTER
 ELKADER IA

FRESH: 03-05-08
 BRED: 06-20-08 DUE: 04-01-09
 RAE MAR REGIS LANARDO-ET 68003024

Appraisal: 90 @ 3-08 (90/90)
 ST SR BD DF RA TW RL FA FU RH RW UC UD TP TL
 38 40 40 37 15 26 27 36 38 38 32 34 36 35 33

COULEE CREST ENHANCER STORM-ET USA603415 7GU365

03/08 USDA PTA +426M +0.02% +22F +59NM\$ 22NM%ile
 -0.08% +0P +31CM\$ 91% Rel
 AGA 03/08 PTAT +1.9 88% Rel PTI +66
 ST SR BD DF RA TW RL FA
 +0.7 +0.5 +0.2 +1.3 H0.1 +0.8 P0.8 L0.5
 FU RH RW UC UD TP TL
 +1.6 +2.4 +2.1 -0.1 S1.2 C0.8 -1.2

PR-RAE MAR PERFECTO RHEA USA000068009972

03/08 USDA PTA +53M -0.06% -7F +75NM\$ 56NM%ile
 +0.01% +3P +78CM\$ 28% Rel

GR-RAE MAR VILTER RENA 82 @ 2-06 (85/78)
 GR-RAE MAR DEEMANDS ROXY 84 @ 2-11 (83/85)

LOT 70 RAE MAR REGAL ROXIE USA000068022429

Born: 03-03-2007 Tattoo LE RE T711
 Breeder & Owner: RICHARD TROESTER
 ELKADER IA

SELLING OPEN

FRIENDSHIP REGAL-ET USA000000604273 49GU109

03/08 USDA PTA -464M +0.08% -7F -63NM\$ 4NM%ile
 +0.01% -13P -61CM\$ 59% Rel
 AGA 03/08 PTAT +1.4 72% Rel PTI +17
 ST SR BD DF RA TW RL FA
 +1.2 +0.7 +0.2 +0.2 0.0 +0.5 P0.4 S0.7
 FU RH RW UC UD TP TL
 +2.2 +1.2 +1.1 +1.4 S1.9 C2.1 -0.1

GR-RAE MAR STORMS RESI USA000068015791

Appraisal: 90 @ 3-08 (90/90)
 ST SR BD DF RA TW RL FA FU RH RW UC UD TP TL
 38 40 40 37 15 26 27 36 38 38 32 34 36 35 33

LOT 71 RAE MAR CHALLENGE RYANN USA000068022434

Born: 03-05-2008 Tattoo LE RE T803
 Breeder & Owner: RICHARD TROESTER
 ELKADER IA

SELLING OPEN

IDLE GOLD E CHALLENGE-ET USA000000604268 1GU418

03/08 USDA PTA +180M +0.17% +36F +367NM\$ 95NM%ile
 +0.08% +20P +399CM\$ 75% Rel
 AGA 03/08 PTAT +1.4 71% Rel PTI +162
 ST SR BD DF RA TW RL FA
 +0.7 +0.0 -0.1 +0.9 L0.6 -0.2 P1.0 S0.3
 FU RH RW UC UD TP TL
 +2.6 +2.4 +1.6 +0.4 S2.1 C0.5 -0.2

GR-RAE MAR STORMS RESI USA000068015791

Appraisal: 90 @ 3-08 (90/90)
 ST SR BD DF RA TW RL FA FU RH RW UC UD TP TL
 38 40 40 37 15 26 27 36 38 38 32 34 36 35 33

SHERMA VICTORY ELLAS ENHANCER USA600510 29GU918

03/08 USDA PTA +676M -0.01% +28F +27NM\$ 13NM%ile
 -0.08% +8P -1CM\$ 97% Rel
 AGA 03/08 PTAT +1.3 97% Rel PTI +66

FORHAR MAGIC SHOW USA000003034573

03/08 USDA PTA +627M +0.00% +28F +109NM\$ 67NM%ile
 -0.03% +15P +100CM\$ 77% Rel
 1 App 03/08 PTAT +1.7 73% Rel CPI +98
 Appraisal: 88 @ 2-09
 2-03 365D 2X 27610M* 5.0% 1371F* 3.6% 986P* DHIA

LILY LANE PENNY PERFECTO-ET USA000000598133 1GU296

03/08 USDA PTA -199M -0.05% -17F +89NM\$ 27NM%ile
 +0.01% -4P +93CM\$ 99% Rel
 AGA 03/08 PTAT +1.1 99% Rel PTI +40

GT-RAE MAR RHONDA USA000068009971**TAMARACKS PERFECTOS VALIANT-ET USA602300 9GU134**

03/08 USDA PTA -75M +0.06% +6F -128NM\$ 0NM%ile
 +0.00% -2P -127CM\$ 97% Rel
 AGA 03/08 PTAT +1.4 97% Rel PTI +29

LEBANON VALLEY SUPREME KATIE USA000003023403

03/08 USDA PTA -650M +0.07% -17F -32NM\$ 23NM%ile
 +0.01% -20P -32CM\$ 65% Rel
 3 App 03/08 PTAT +0.2 65% Rel CPI -30
 Appraisal: 93 @ 11-01 (93/90)
 5-04 305D 3X 23700M 4.0% 943F 3.3% 782P DHIR

COULEE CREST ENHANCER STORM-ET USA603415 7GU365

03/08 USDA PTA +426M +0.02% +22F +59NM\$ 22NM%ile
 -0.08% +0P +31CM\$ 91% Rel
 AGA 03/08 PTAT +1.9 88% Rel PTI +66

PR-RAE MAR PERFECTO RHEA USA000068009972

03/08 USDA PTA +53M -0.06% -7F +75NM\$ 56NM%ile
 +0.01% +3P +78CM\$ 28% Rel
 GR-RAE MAR VILTER RENA 82 @ 2-06 (85/78)
 GR-RAE MAR DEEMANDS ROXY 84 @ 2-11 (83/85)

ROZELYN PATMAR EL GATO USA000000602230 1GU382

03/08 USDA PTA -606M +0.12% -8F +261NM\$ 90NM%ile
 +0.11% -2P +297CM\$ 79% Rel
 AGA 03/08 PTAT +0.2 80% Rel PTI +37

PAFARMS FORTRESS CASSANDRA USA000003042855

03/08 USDA PTA +1721M -0.09% +59F +329NM\$ 98NM%ile
 -0.05% +47P +316CM\$ 67% Rel
 3 App 03/08 PTAT +1.7 66% Rel CPI +209
 Appraisal: 89 @ 3-07
 2-01 365D 2X 30530M* 3.9% 1203F 3.4% 1052P* DHIA

COULEE CREST ENHANCER STORM-ET USA603415 7GU365

03/08 USDA PTA +426M +0.02% +22F +59NM\$ 22NM%ile
 -0.08% +0P +31CM\$ 91% Rel
 AGA 03/08 PTAT +1.9 88% Rel PTI +66

PR-RAE MAR PERFECTO RHEA USA000068009972

03/08 USDA PTA +53M -0.06% -7F +75NM\$ 56NM%ile
 +0.01% +3P +78CM\$ 28% Rel
 GR-RAE MAR VILTER RENA 82 @ 2-06 (85/78)
 GR-RAE MAR DEEMANDS ROXY 84 @ 2-11 (83/85)

LOT 72 GR-RAE MAR DEEMANDS ROXY USA000068015802

Born: 09-01-2004 Tattoo LE T170 RE T170
Breeder & Owner: RICHARD TROESTER
ELKADER IA

BRED: 12-15-07 DUE: 09-26-08
ROLLING PRAIRIE T VERSATILE 604595 (TILLER X VG-89 PDQ)

Appraisal: 84 @ 2-11 (83/85)
ST SR BD DF RA TW RL FA FU RH RW UC UD TP TL
37 33 35 34 25 28 25 24 24 33 31 36 28 32 27

FOUR WINDS DEEMAND-ET USA000000604375 7GU389

03/08 USDA PTA -828M +0.26% +5F -79NM\$ 0NM%ile
+0.11% -10P -46CM\$ 88% Rel
AGA 03/08 PTAT +0.7 86% Rel PTI +15
ST SR BD DF RA TW RL FA
+5.8 +2.1 +1.6 +0.7 L3.7 +1.3 P0.3 S0.2
FU RH RW UC UD TP TL
+0.6 +0.4 +0.2 +1.0 S0.6 C0.1 +2.2

PR-RAE MAR PERFECTO RHEA USA000068009972

03/08 USDA PTA +53M -0.06% -7F +75NM\$ 56NM%ile
+0.01% +3P +78CM\$ 28% Rel

GR-RAE MAR VILTER RENA 82 @ 2-06 (85/78)
GR-RAE MAR STORMS RESI 90 @ 3-08 (90/90)

JENSGOLDEN PROKING ROYAL OAK USA602216 7GU330

03/08 USDA PTA +479M +0.09% +36F +72NM\$ 22NM%ile
+0.01% +18P +78CM\$ 96% Rel
AGA 03/08 PTAT +2.1 95% Rel PTI +134

WESTLYNN TOM DEE USA000002963901

03/08 USDA PTA -1707M +0.39% -17F -145NM\$ 5NM%ile
+0.20% -26P -87CM\$ 81% Rel
4 Rec YDev: -2629M -9F -26P
1 App 03/08 PTAT -0.5 76% Rel CPI -64
Appraisal: 96 @ 10-05
5-11 365D 2X 26540M 4.8% 1284F 3.6% 961P DHIA

LILY LANE PENNY PERFECTO-ET USA000000598133 1GU296

03/08 USDA PTA -199M -0.05% -17F +89NM\$ 27NM%ile
+0.01% -4P +93CM\$ 99% Rel
AGA 03/08 PTAT +1.1 99% Rel PTI +40

GT-RAE MAR RHONDA USA000068009971

LOT 73 RAE MAR LANARDOS ROXIE USA000068021298

Born: 05-13-2007 Tattoo LE T714 RE T714
Breeder & Owner: RICHARD TROESTER
ELKADER IA

SELLING OPEN

RAE MAR REGIS LANARDO-ET USA000068003024

MATERNAL BROTHER TO FAYETTES LILY EX-92

GR-RAE MAR DEEMANDS ROXY USA000068015802

Appraisal: 84 @ 2-11 (83/85)
ST SR BD DF RA TW RL FA FU RH RW UC UD TP TL
37 33 35 34 25 28 25 24 24 33 31 36 28 32 27

MARODORE ENHANCER REGIS-ET USA603223 14GU280

03/08 USDA PTA +976M -0.10% +26F -27NM\$ 9NM%ile
-0.11% +12P -66CM\$ 96% Rel
AGA 03/08 PTAT +1.4 95% Rel PTI +68

GR-RAE MAR PERFECTO S LADY USA00000307691503/08

USDA PTA -542M +0.01% -23F -58NM\$ 17NM%ile
-0.01% -19P -63CM\$ 34% Rel

FOUR WINDS DEEMAND-ET USA000000604375 7GU389

03/08 USDA PTA -828M +0.26% +5F -79NM\$ 0NM%ile
+0.11% -10P -46CM\$ 88% Rel
AGA 03/08 PTAT +0.7 86% Rel PTI +15

PR-RAE MAR PERFECTO RHEA USA000068009972

03/08 USDA PTA +53M -0.06% -7F +75NM\$ 56NM%ile
+0.01% +3P +78CM\$ 28% Rel

GR-RAE MAR VILTER RENA 82 @ 2-06 (85/78)
GR-RAE MAR STORMS RESI 90 @ 3-08 (90/90)

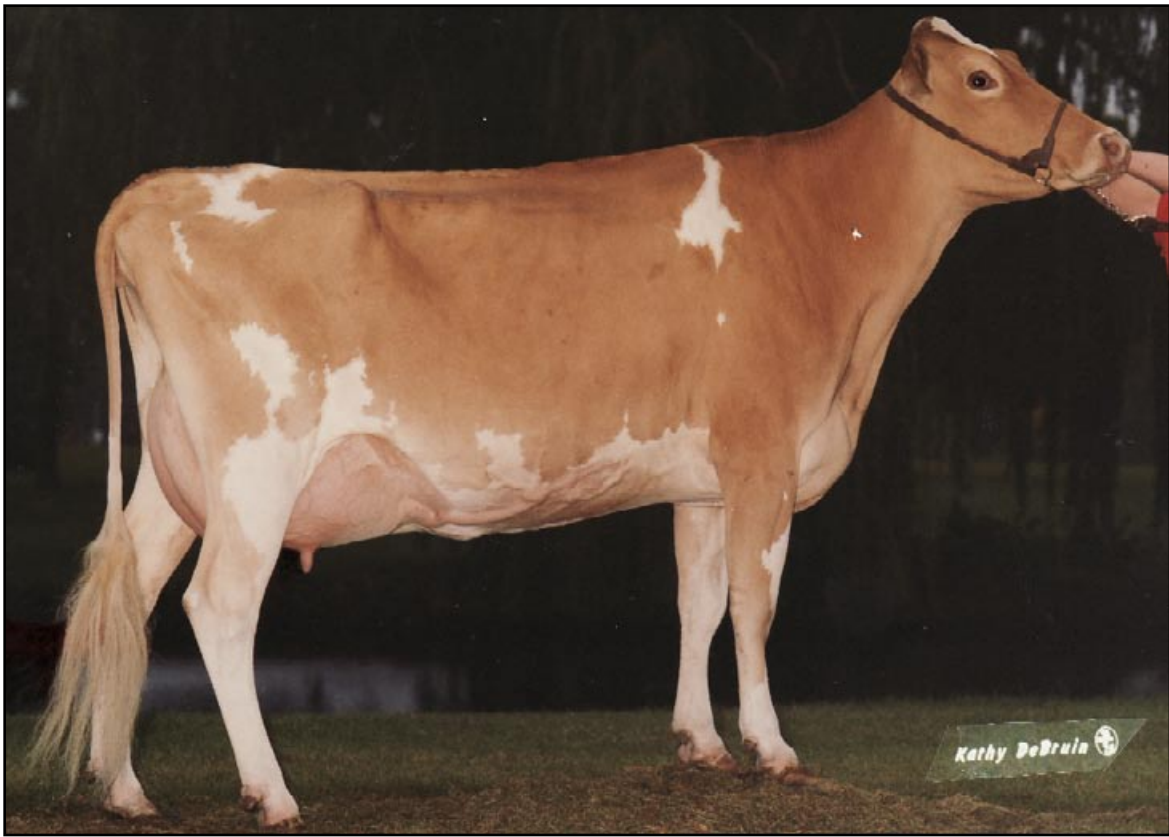

Rae Mar Garrett Rosa EX-90
Res. All-American Sr. 2-Year-Old 2002
Res. Int. Champion NGS-Madison
1st Sr. 2-Yr-Old NGS-Madison