

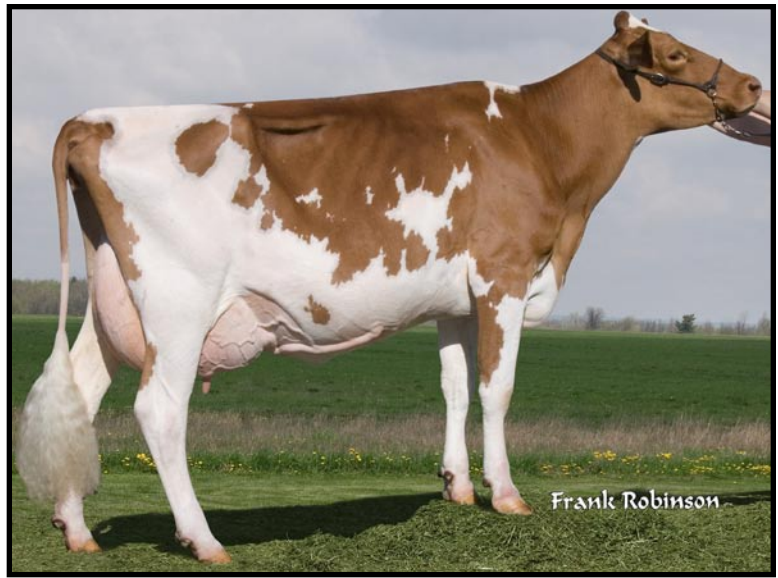

Lang Haven Option Nadia EX-90

3-04 365D 37,270M 5.9% 2,205F 3.3% 1,212P
 Former #1 CPI Cow
 Granddam of Lot 69



Lang Haven Tiller Nirvana-ET VG-89

Twice All-American
 2-01 365D 23,890M 4.6% 1,103F 3.4% 806P
 Full Sister to Dam of Lot 69

LOT 69 LANG HAVEN SILVER NORM-ET USA000068029027

BULL

Born: 04-02-2009 Tattoo LE LH22 RE
 Breeder & Owner: LANGREHR DON & KATHY
 W3411 FENNIGKOH RD
 WEST SALEM WI 54669

JENSGOLDEN PROKING ROYAL OAK USA000000602216 7GU330

01/10 USDA PTA +219M +0.07% +22F +0.02% +10P
 -3.9DPR -0.8PL -39NM\$ 24NM%ile -25CM\$ 96% Rel
 AGA 01/10 PTAT +1.6 +0.7UDC +1.4FLC 95%Rel PTI +84

COULEE CREST R O SILVERADO-ET USA000000604520 200GU110

01/10 USDA PTA -436M +0.13% +3F +0.00% -14P
 -3.8DPR -2.9PL -236NM\$ 4NM%ile -239CM\$ 90% Rel
 AGA 01/10 PTAT +1.4 +0.6UDC +2.8FLC 79%Rel PTI +19
 ST SR BD DF RA TW RV RL FA
 +2.9 +2.4 +2.6 +1.7 L0.5 +2.5 H1.6 P0.5 S0.4
 FU RH RW UC UD TP TL
 +0.6 +2.1 +1.9 +0.6 D0.5 C0.6 +2.2

COULEE CREST LORRY SARAH USA0000003062140

01/10 USDA PTA +1056M +0.06% +57F -0.05% +26P
 -1.8DPR -3.0PL +41NM\$ 45NM%ile +21CM\$ 68% Rel
 1 App 01/10 PTAT +1.1 -0.2UDR +0.0FLC 64%Rel CPI +122
 Appraisal: 87 @ 3-00
 2-03 365D 2X 29177M 5.2% 1508F*3.2% 920P 95

LANG HAVEN TILLER NEXUS-ET USA000068009178

01/10 USDA PTA +914M +0.06% +52F -0.03% +24P
 -2.2DPR -0.9PL +116NM\$ 63NM%ile +105CM\$ 55% Rel
 2 Rec YDev: +1951M +132F +56P
 1 App 01/10 PTAT +1.7 +0.7UDR +1.6FLC 48%Rel CPI +146
 Appraisal: 86 @ 2-11 (86/83)
 ST SR BD DF RA TW RV RL FA FU RH RW UC UD TP TL
 28 29 34 23 25 26 27 27 18 38 38 26 30 36 28 22
 2-03 346D 2X 22380M 6.2% 1379F 3.3% 740P DHIA

TROTACRE LORAL TILLER-ET USA000000603341 7GU360

01/10 USDA PTA +385M +0.01% +18F -0.04% +5P
 -3.2DPR -2.9PL -174NM\$ 8NM%ile -201CM\$ 98% Rel
 AGA 01/10 PTAT +2.1 +1.0UDC +2.2FLC 98%Rel PTI +70

LANG HAVEN OPTION NADIA-ET USA0000003073416

01/10 USDA PTA +1320M +0.01% +60F -0.02% +39P
 -0.9DPR +0.6PL +295NM\$ 92NM%ile +297CM\$ 67% Rel
 3 Rec YDev: +3249M +163F +107P
 3 App 01/10 PTAT +1.2 +0.3UDR +0.9FLC 62%Rel CPI +177
 Appraisal: 90 @ 3-07 (90/91)
 2-01 305D 2X 25100M 5.9% 1485F*3.2% 800P 96
 3-04 365D 2X 37270M*5.9% 2205F*3.3% 1212P* DHIA
 FORMER #1 CPI COW
 TARBELL TROPHY WINNER - HIGH FAT RECORD 2005

3RD DAM: LANG HAVEN FORTRESS NATALIE 000003046706

Appraisal: 91 @ 4-00
 3-10 305D 2X 19730M 4.9% 972F 3.1% 619P DHIA
 DAM OF LANG HAVEN LUXURY NEON PTI +123

4TH DAM: LANG HAVEN PERFECTO NICOLE 3021234

Appraisal: 90 @ 4-03 Gold Star Dam - 1999
 03 305D 2X 22490M 4.3% 960F 3.3% 732P DHIA
 1693D 101,780M 4.2% 4,298F 3.3% 3,317P LIFE

5TH DAM: DAIRYMAN FRANK NORMA 000002990719

Appraisal: 87 @ 4-11
 4-10 305D 2X 16820M 3.9% 660F 3.2% 541P DHIA

6TH DAM: DAIRYMAN PATRICIAN NORA 2880402

Appraisal: 90 @ 3-11
 3-02 362D 2X 21250M 4.2% 884F 3.4% 719P DHIA

5-

LANG HAVEN TILLER NASH-ET PTI +75

LANG HAVEN TILLER NEVADA-ET
 2-04 304D 2X 28240M 4.1% 1169F 3.0% 853P 95

HM ALL-AMERICAN FALL YEARLING

LANG HAVEN TILLER NIRVANA-ET 89 @ 2-05 (88/90)

2X ALL-AMERICAN, NOM. ALL-AMERICAN SR. 2-YEAR-OLD

2-01 365D 2X 23890M 4.6% 1103F 3.4% 806P 101

LANG HAVEN TILLER NORMIE-ET 87 @ 2-09 (86/87)

2-02 305D 3X 22900M 3.9% 898F 2.9% 675P DHIA

LANG HAVEN TILLER NEVAEH-ET 87 @ 2-09 (90/85)

2-02 306D 2X 25630M 5.5% 1403F 3.3% 845P DHIA



**Maplehurst Valiant Katina
EX-91**

Nom. All-American 2005 & 2006
Dam of Lot 70

LOT 70 PRAIRIE CREAM REGAL KING-ET USA000068028372

BULL

Born: 03-21-2009 Tattoo LE 321
Breeder: SIEVERT STEVEN J & LAKEY DEB
BONDUEL WI
Owner: LAKEY DEB & KUKOWSKI ROGER
6 260TH ST
OSCEOLA WI 54020
608-484-0416

PA: -414M +0.07% -8F +0.01% -13P -91CM\$ -87NM\$
+0.5PTAT +1.1UDC +0.1FLC -1.0DPR -0.6PL -20PTI
ST SR BD DF RA TW RV RL FA
+0.3 +0.2 -0.2 -0.4 L0.3 -0.2 S0.2 P0.2 S0.2
FU RH RW UC UD TP TL
+1.2 +0.2 -0.1 +0.8 S1.4 C1.3 -0.1

FRIENDSHIP REGAL-ET USA000000604273 49GU109

01/10 USDA PTA -423M +0.01% -17F -0.02% -17P
-1.1DPR +0.8PL -77NM\$ 24NM%ile -97CM\$ 67% Rel
AGA 01/10 PTAT +1.1 +1.6UDC +0.6FLC 84%Rel PTI -15
ST SR BD DF RA TW RV RL FA
+0.9 +0.6 +0.1 -0.2 L0.2 +0.3 S0.2 P0.3 S0.5
FU RH RW UC UD TP TL
+1.7 +0.7 +0.5 +1.0 S1.7 C2.1 -0.4

MAPLEHURST VALIANT KATINA CAN000010034082

01/10 USDA PTA -405M +0.12% +2F +0.03% -9P
-0.8DPR -2.0PL -97NM\$ 16NM%ile -85CM\$ 54% Rel
3 Rec YDev: -238M +14F -5P
1 App 01/10 PTAT -0.1 +0.6UDR -0.4FLC 29%Rel CPI -23
Appraisal: 91 @ 4-10 (91/88)
ST SR BD DF RA TW RV RL FA FU RH RW UC UD TP TL
31 33 34 41 13 27 40 31 27 28 32 30 37 26 40 29
2-05 305D 2X 15330M 3.9% 605F 3.0% 453P 93
4-04 305D 2X 19110M 4.3% 820F 3.1% 591P 80
5-07 252D 2X 16320M 4.8% 781F 3.1% 504P 91
NOM. ALL-AMERICAN 4-YEAR-OLD 2005
NOM. ALL-AMERICAN 5-YEAR-OLD 2006
RES. GRAND CHAMPION WI STATE SHOW 2005
4TH SR. 2-YEAR-OLD NGS-LOUISVILLE 2003

TAMARACKS PERFECTOS VALIANT-ET USA000000602300 9GU134

01/10 USDA PTA -356M +0.05% -7F +0.01% -10P
-2.3DPR -3.2PL -233NM\$ 4NM%ile -231CM\$ 97% Rel
AGA 01/10 PTAT +0.9 +1.3UDC +0.3FLC 97%Rel PTI -21

LEBANON VALLEY SUPREME KATIE USA0000003023403

01/10 USDA PTA -810M +0.04% -29F +0.00% -27P
+0.0DPR +2.8PL -43NM\$ 25NM%ile -57CM\$ 67% Rel
3 App 01/10 PTAT -0.2 +0.9UDR +0.0FLC 67%Rel CPI -67
Appraisal: 93 @ 11-01 (93/90)
5-04 305D 3X 23700M 4.0% 943F 3.3% 782P DHIR

TAMARACKS PERFECTOS VALIANT-ET USA000000602300 9GU134

01/10 USDA PTA -356M +0.05% -7F +0.01% -10P
-2.3DPR -3.2PL -233NM\$ 4NM%ile -231CM\$ 97% Rel
AGA 01/10 PTAT +0.9 +1.3UDC +0.3FLC 97%Rel PTI -21

MAPLEHURST O KATE CAN000000200127

-01/10 USDA PTA -780M +0.27% +9F +0.07% -14P
+0.6DPR -0.8PL +10NM\$ 37NM%ile +46CM\$ 53% Rel
Appraisal: 86 @ 6-08 (86/85) CAN
2-11 2X 305 14174M 5.2% 743F 3.7% 520P CAN
4-02 2X 365 18021M 5.4% 977F 4.0% 730P CAN
5-07 2X 318 17170M 5.4% 924F 3.6% 615P CAN
6-08 2X 307 16645M 5.1% 842F 3.5% 589P CAN

3RD DAM: MAPLEHURST SWEET KITTY

Appraisal: 80 @ 2-10 (80/82) CAN

4TH DAM: MAPLEHURST B M CRICKET

Appraisal: 85 @ 3-10 (85/86) CAN

5TH DAM: MAPLEHURST MINNIES FAME

Appraisal: 87 @ 4-02 (85/85) CAN

6TH DAM: FRA HIB FAYVORS FLAME

Appraisal: 94.5 @ 3-08 (92/92) CAN

7TH DAM: MAPLE MANOR WISTAR FLAME USA000002570650

Appraisal: 81 @ 7-02

8TH DAM: FINANCIER FLAME

USA000002479499

Appraisal: 91 @ 6-09

LOT 71 COULEE CREST SPIDER LAMBERT-ET USA000068029015

BULL

Born: 06-07-2009 Tattoo LE P114

Breeder & Owner: PETERSON KURT

COULEE CREST GUERNSEY FARM

28752 NAVAJO RD

CASHTON WI 54619-9632

FOR ADDITIONAL INFO AND PICTURES FROM THIS FAMILY
PLEASE REFER TO LOT 4

TROTACRE JAY MR LUXURY-ET USA000000602751 7GU339

01/10 USDA PTA +755M -0.14% +9F -0.02% +20P

+1.3DPR +1.3PL +145NM\$ 56NM%ile +138CM\$ 97% Rel

AGA 01/10 PTAT +0.8 +0.4UDC +0.4FLC 96%Rel PTI +63

COULEE CREST ENHANCER SNOW-ET USA000003050736

01/10 USDA PTA +667M +0.09% +46F -0.04% +14P

-2.2DPR -3.1PL -18NM\$ 30NM%ile -40CM\$ 74% Rel

1 App 01/10 PTAT +0.9 +0.6UDR -0.5FLC 71%Rel CPI +81

Appraisal: 88 @ 2-08

2-01 365D 2X 21059M 6.3% 1319F 3.7% 784P DHIA

TROTACRE LORAL TILLER-ET USA000000603341 7GU360

01/10 USDA PTA +385M +0.01% +18F -0.04% +5P

-3.2DPR -2.9PL -174NM\$ 8NM%ile -201CM\$ 98% Rel

AGA 01/10 PTAT +2.1 +1.0UDC +2.2FLC 98%Rel PTI +70

COULEE CREST LUXURY SPIDER-ET USA000000604229 1GU415

01/10 USDA PTA +701M +0.08% +45F +0.05% +31P

-1.0DPR -2.2PL +56NM\$ 32NM%ile +99CM\$ 90% Rel

AGA 01/10 PTAT +1.4 +0.9UDC -0.1FLC 85%Rel PTI +131

ST SR BD DF RA TW RV RL FA

+5.6 +2.3 +2.6 +2.5 L1.2 +2.3 H0.1 S0.6 0.0

FU RH RW UC UD TP TL

+1.0 +2.4 +2.0 -0.6 S0.2 C1.1 -1.3

FLAMBEAU MANOR TILLER LEXUS-ET USA0000068008946

01/10 USDA PTA +725M +0.10% +51F -0.05% +14P

+0.2DPR +2.5PL +337NM\$ 94NM%ile +307CM\$ 58% Rel

2 Rec YDev: +2258M +138F +51P

3 App 01/10 PTAT +1.4 +2.3UDR +0.8FLC 59%Rel CPI +151

Appraisal: 88 @ 4-01 (92/87)

ST SR BD DF RA TW RV RL FA FU RH RW UC UD TP TL

35 34 31 40 25 32 38 23 30 38 39 36 27 32 44 24

2-03 305D 3X 18034M 5.1% 919F 3.1% 562P DHIA

3-02 305D 3X 23561M 4.7% 1117F 3.2% 762P DHIA

COULEE CREST GLACIER LEENA 83 @ 3-04 (80/83)

3-01 365D 3X 18250M 5.6% 1015F 3.8% 688P DHIA

FLAMBEAU MANOR ENHANCER LANA USA000003043629

01/10 USDA PTA +438M +0.16% +48F -0.05% +5P

+0.9DPR +5.0PL +462NM\$ 98NM%ile +430CM\$ 80% Rel

5 Rec YDev: +1213M +122F +22P

4 App 01/10 PTAT +0.3 +1.7UDR -0.4FLC 77%Rel CPI +114

Appraisal: 92 @ 7-11 (90/90) Gold Star Dam - 2001

2-04 355D 2X 17631M 4.5% 799F 3.3% 577P DHIA

3-06 357D 2X 22860M 4.4% 1008F 3.4% 785P DHIA

4-08 365D 2X 27074M 5.2% 1408F 3.3% 898P DHIA

5-10 365D 2X 30271M 5.4% 1645F 3.2% 968P DHIA

7-04 365D 2X 23659M 4.6% 1093F 3.1% 722P DHIA

1980D 130,421M 4.9% 64,54F 3.3% 4,293P LIFE

FLAMBEAU MANOR RON LONDON-ET PTI +24

FLAMBEAU MANOR TILLER LES-ET PTI +70

FLAMBEAU MANOR RON LAUREL-ET 91 @ 6-03 (91/90)

3-10 365D 2X 21699M 6.0% 1300F 3.8% 815P 90

FLAMBEAU MANOR GLACIER LYNN-ET 91 @ 4-05 (90/91)

2-02 306D 2X 17481M 4.6% 798F 3.3% 573P 95

FLAMBEAU MANOR DECISION LORI-ET 89 @ 2-06 (91/88)

THIRD DAM: FLAMBEAU MANOR VOL LAURA 000003022186

Appraisal: 90 @ 4-07

4-02 305D 2X 18260M 4.2% 765F 3.7% 680P DHIA

FOURTH DAM: FLAMBEAU MANOR LESLIE 000002947026

Appraisal: 90 @ 3-08 Gold Star Dam - 1992

05 308D 2X 17320M 4.3% 738F 3.8% 655P DHIA

FIFTH DAM: FLAMBEAU MANOR LAUREL 000002861817

Appraisal: 80 @ 9-04 Gold Star Dam - 1992

6-01 357D 2X 21600M 4.5% 974F 3.7% 792P DHIA

3438D 177,110M 4.5% 8,033F 3.7% 6,488P LIFE

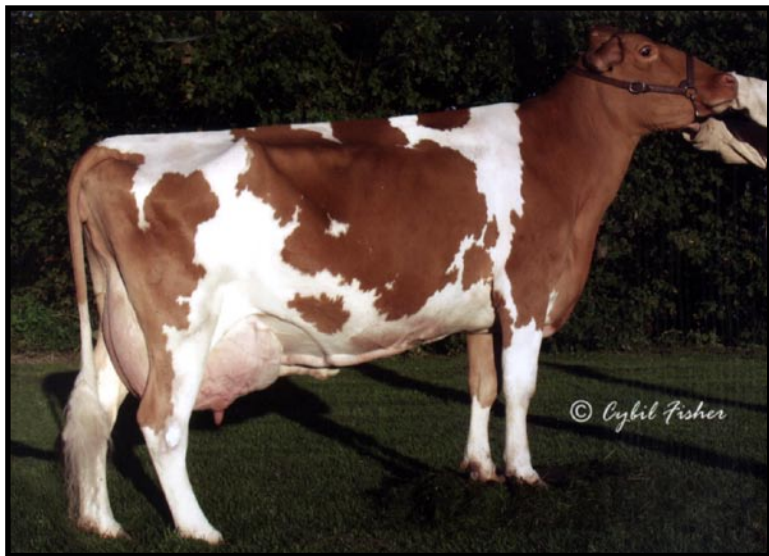

Flambeau Manor Enhancer Lana EX-92

5-10 365D 30,271M 5.4% 1,645F 3.2% 968P

11 VG or EX Daughters ~ 9 Over 1,000F!

Granddam of Lot 71

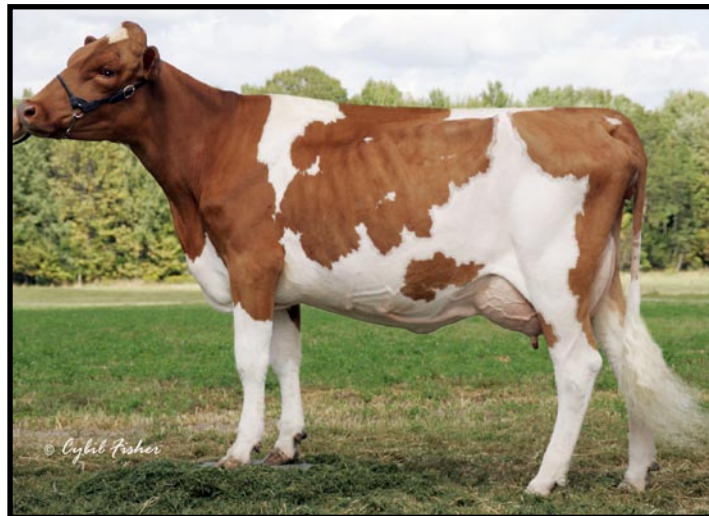

Flambeau Manor Tiller Lydia-ET VG-87

3-03 303D 20,820M 3.8% 794F 3.0% 622P

Full Sister to Dam of Lot 71