



**Sunrise Goldie Lux EX-92**  
 Res. All-American Sr. 3-Year-Old 2007  
 Maternal Sister to Dam of Lot 12

**LOT 12 SUNRISE GLL GABBIE**

**000068012461**

Born: 05-18-2006 Tattoo LE B828 RE B828

BRED: 09-05-07 DUE: 06-17-08

Breeder: RENEE & ASHLEY BRIDGES  
 SHELBY NC

MAR RAL TILLER MISSION-ET 68005012 007GU00423

Owner: ASHLEY+KELSEY+OLIVIA BRIDGES & SARAH WYLIE  
 3370 BRIDGES DAIRY RD  
 SHELBY NC 28150

PA: -19M +0.04% +5F -0.01% -2P +133CM\$ +136NM\$  
 PTAT +0.5 PTI +38  
 ST SR BD DF RA TW RL FA  
 -0.3 -0.1 -0.4 +0.3 H1.1 -0.4 P0.2 S0.4  
 FU RH RW UC UD TP TL  
 +0.8 +0.5 -0.2 -0.3 S0.8 C0.1 -0.2

**GOLDPRINT LEWIS LEX 000000605102**

PA: +408M -0.03% +13F -0.03% +9P +108CM\$ +117NM\$  
 PTAT +0.6 PTI +56  
 ST SR BD DF RA TW RL FA  
 +0.1 -0.2 -0.6 +0.7 H0.6 -0.1 S0.2 S0.5  
 FU RH RW UC UD TP TL  
 +0.2 +0.8 +0.1 -0.3 S0.2 W0.8 +0.8

**SUNRISE GOLD GOLIATH 000003063184**

01/08 USDA PTA -445M +0.10% -4F +154NM\$ 79NM%ile  
 +0.02% -12P +158CM\$ 59% Rel  
 5 Rec YDev: -791M -4F -18P  
 3 App 01/08 PTAT +0.4 53% Rel CPI +18  
 Appraisal: 87 @ 6-06 (87/79)  
 ST SR BD DF RA TW RL FA FU RH RW UC UD TP TL  
 38 27 40 41 24 28 20 18 36 30 19 26 27 20 19  
 2-06 329D 2X 12680M 4.8% 604F 3.3% 419P 98  
 3-07 305D 2X 15930M 4.8% 770F 3.2% 516P 97  
 4-10 341D 2X 16350M 4.6% 757F 3.3% 544P 97  
 5-11 294D 2X 13650M 4.6% 625F 3.3% 450P 97  
 6-10 305D 2X 11260M 4.7% 527F 3.2% 360P 100

**THIRD DAM: LAND OF LIVING JP GLOWING 000002977111**

**FOURTH DAM: FIRESIDE TH EMORY GOLD 000002888503**  
 Appraisal: 84 @ 3-02

**FIFTH DAM: FIRESIDE BRIGHTS GLEE 000002832975**

Appraisal: 90 @ 4-00  
 4-04 295D 2X 17090M 3.9% 658F 3.1% 535P DHIR

**TROTACRE ENHANCER LEWIS-ET 000000603342 (007GU00366)**

01/08 USDA PTA +644M +0.00% +28F +226NM\$ 77NM%ile  
 -0.03% +15P +216CM\$ 96% Rel  
 AGA 01/08 PTAT +0.8 94% Rel PTI +97

**GOLDPRINT MAGIC ANGEL 000003054472**

01/08 USDA PTA +172M -0.06% -3F +7NM\$ 34NM%ile  
 -0.02% +2P +0CM\$ 60% Rel  
 5 Rec YDev: +198M -12F +2P  
 2 App 01/08 PTAT +0.3 52% Rel CPI +10  
 Appraisal: 81 @ 4-10 (80/82)  
 3-00 328D 2X 19850M 4.2% 825F 3.2% 642P 94

**ROZELYN PAT MAR P GOLIATH-ET 000000600974 (007GU00302)**

01/08 USDA PTA -195M +0.21% +25F +446NM\$ 99NM%ile  
 +0.03% -2P +456CM\$ 99% Rel  
 AGA 01/08 PTAT -0.3 98% Rel PTI +74

**MYRTLEDALES FAYETTE GOLD 000003015980**

01/08 USDA PTA -836M -0.01% -38F -218NM\$ 1NM%ile  
 +0.01% -25P -217CM\$ 65% Rel  
 5 Rec YDev: -1511M -76F -40P  
 Appraisal: 82 @ 10-01 (80/83)  
 2-00 331D 2X 13720M 5.0% 686F 3.6% 496P DHIA  
 3-01 358D 2X 16930M 4.9% 836F 3.9% 652P DHIA  
 4-03 292D 2X 15540M 4.1% 636F 3.6% 555P DHIR  
 5-05 305D 2X 15000M 3.8% 571F 3.4% 515P DHIR  
 6-08 323D 2X 13220M 4.0% 524F 3.7% 485P 96  
 7-09 305D 2X 12590M 3.9% 488F 3.3% 410P DHIA  
 9-05 305D 2X 14370M 4.0% 573F 3.1% 440P DHIA  
 10-11 305D 2X 9380M 4.3% 408F 3.4% 321P 97  
 3011D 122,460M 4.3% 5,256F 3.5% 4,316P LIFE

SUNRISE GOLDIE LUX 92 @ 4-00 (93/88)  
 2-02 365D 2X 24750M 3.9% 957F 3.5% 867P 92  
 RES. ALL-AMERICAN SR. 3-YEAR-OLD 2007  
 NOM. ALL-AMERICAN FALL YEARLING 2005  
 1ST SR. 3-YEAR-OLD NGS-HARRISBURG 2007  
 2ND SR. 3-YEAR-OLD NGS-MADISON 2007  
 2ND SR. 2-YEAR-OLD NGS-HARRISBURG 2006  
 3RD SR. 2-YEAR-OLD NGS-LOUISVILLE 2006



**Knapps Mr America Joan EX-91**

3-05 365D 21,000M 4.5% 947F 3.1% 649P  
 Nom. All-American Jr. 3-Year-Old 2006  
 Dam is Full Sister to Dam of Lot 13

**LOT 13 KNAPPS VILTER JOANETA**

**000068006301**

Born: 09-08-2004 Tattoo LE K451 RE K451  
 Breeder: D RANDY KNAPP  
 EPWORTH IA  
 Owner: MICHAEL WRIGHT  
 N5876 ALBANY XX  
 MONDOVI WI 54755

PA: +218M -0.02% +7F -0.05% -2P -116CM\$ -98NM\$  
 PTAT +0.9 PTI +16  
 ST SR BD DF RA TW RL FA  
 +1.8 +0.1 +0.3 +1.4 H0.1 +0.7 P0.1 S0.3  
 FU RH RW UC UD TP TL  
 +0.8 +1.5 +1.2 -0.2 S0.5 C0.6 -1.1

**LANTZ FARM ENHANCER VILTER-ET 000000603214 (007GU00358)**

01/08 USDA PTA +304M +0.06% +24F -39NM\$ 9NM%ile  
 -0.03% +4P -51CM\$ 91% Rel  
 AGA 01/08 PTAT +1.5 88% Rel PTI +64  
 ST SR BD DF RA TW RL FA  
 +0.7 -0.2 +0.8 +1.8 H0.6 +0.7 S0.1 S0.1  
 FU RH RW UC UD TP TL  
 +1.9 +2.9 +1.6 +0.5 S1.3 C1.8 -0.7

**KNAPPS BOSSMAN JONETA-ET 000003069335**

01/08 USDA PTA +132M -0.10% -11F -157NM\$ 4NM%ile  
 -0.07% -7P -181CM\$ 59% Rel  
 3 Rec YDev: +343M -35F -14P  
 2 App 01/08 PTAT +0.2 54% Rel CPI -33  
 Appraisal: 84 @ 3-05 (84/78)  
 ST SR BD DF RA TW RL FA FU RH RW UC UD TP TL  
 50 19 18 46 34 27 19 23 21 29 50 27 18 17 26  
 1-10 365D 2X 23010M 4.0% 919F 3.0% 682P DHIA  
 3-03 278D 2X 17720M 4.0% 704F 3.0% 534P 94  
 4-03 258D 2X 10730M 4.0% 430F 2.6% 281P 84

**THIRD DAM: ARGONAS FAY GLADYS 000002965822**

Appraisal: 92 @ 4-03  
 3-11 365D 2X 26070M 4.7% 1226F 3.4% 888P DHIA

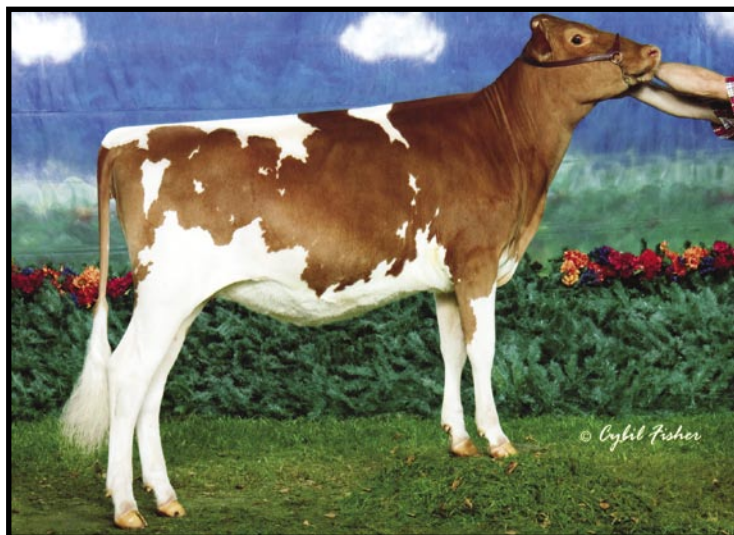

**Knapps Jon Jo Jo**

Jr. Champion Wisconsin State Show 2007  
 Dam is Full Sister to Dam of Lot 13

FRESH 11-26-07

BRED: 02-17-08 DUE: 12-01-08  
 JENS GOLD C BLUE SPRUCE-ET 68012543 001GU00436  
 JOHNES VACCINATE ~ NEG. FECAL TEST JUNE '07

**SHERMA VICTORY ELLAS ENHANCER 600510 (029GU00918)**

01/08 USDA PTA +681M -0.01% +28F +26NM\$ 22NM%ile  
 -0.08% +8P -3CM\$ 97% Rel  
 AGA 01/08 PTAT +1.3 97% Rel PTI +66

**GLEN BROOK SMOKEY VIVIAN 000002983268**

01/08 USDA PTA +309M +0.01% +15F +8NM\$ 35NM%ile  
 -0.01% +8P +5CM\$ 71% Rel  
 4 Rec YDev: +1176M +59F +44P  
 1 App 01/08 PTAT +1.5 62% Rel CPI +67  
 Appraisal: 93 @ 6-03 Gold Star Dam - 1994  
 8-01 365D 2X 30110M 4.1% 1234F 3.2% 969P DHIA

**MARFRED BOSSMAN-ET 000000601056 (007GU00306)**

01/08 USDA PTA -143M +0.01% -4F -34NM\$ 9NM%ile  
 +0.00% -5P -35CM\$ 95% Rel  
 AGA 01/08 PTAT +0.7 96% Rel PTI -2

**KNAPPS GLADYS JOANN-TW 000003018033**

01/08 USDA PTA +407M -0.10% +1F -149NM\$ 4NM%ile  
 -0.09% -2P -180CM\$ 75% Rel  
 2 Rec YDev: +2300M +71F +42P  
 2 App 01/08 PTAT +0.3 72% Rel CPI -8  
 Appraisal: 92 @ 5-08  
 2-01 365D 2X 26520M 3.7% 987F 3.2% 844P DHIA  
 4-04 365D 2X 36390M\* 5.4% 1973F\* 3.3% 1205P\* DHIA  
 1788D 106370M 4.7% 4970F 3.5% 3745P LIFE  
 KNAPPS ACE JOANNA 90 @ 5-00  
 1-11 365D 2X 22510M 4.4% 1001F 3.4% 761P DHIA  
 KNAPPS BOSSMAN JONETTE-ET 85 @ 3-05 (85/77)  
 2-09 305D 2X 22310M 4.4% 981F 3.0% 671P 95  
 KNAPPS BOSSMAN JOLIECE-ET 90 @ 4-03 (88/90)  
 3-08 323D 2X 25730M 5.0% 1281F 3.2% 814P 93  
 KNAPPS BOSSMAN JOMAE-ET 86 @ 3-06 (86/88)  
 1-10 365D 2X 20970M 4.0% 842F 3.1% 650P DHIA