

LOT 44 GOLDPRINT KNAPP NEON RITA 000068015828

Born: 07-25-2006 Tattoo LE K535 RE K535

Breeder: CARRIE & SARAH WYLIE
LINWOOD NCOwner: AUSTIN KNAPP & SARAH WYLIE
22257 PILOT GROVE RD
EPWORTH IA 52045-9610

BRED: 10-05-07 DUE: 07-12-08

MY DAY BLISS BANGER-ET 603872 007GU00379

PA: +645M +0.01% +29F -0.03% +16P +76CM\$ +85NM\$
PTAT +1.4 PTI +108
ST SR BD DF RA TW RL FA
+3.7 +0.9 +1.1 +2.0 L0.8 +1.6 P0.7 S0.4
FU RH RW UC UD TP TL
+1.1 +2.5 +2.0 +0.7 S0.7 C0.6 -0.3**LANG HAVEN LUXURY NEON 00000604188 (007GU00381)**03/08 USDA PTA +1038M -0.14% +21F +186NM\$ 63NM%ile
-0.07% +21P +162CM\$ 81% Rel
AGA 03/08 PTAT +1.3 77% Rel PTI +121
ST SR BD DF RA TW RL FA
+1.9 -0.6 +0.0 +2.1 H0.4 +0.2 P1.4 S0.5
FU RH RW UC UD TP TL
+1.0 +2.9 +1.7 +0.5 S1.2 C1.2 -1.8**GOLDPRINT REGIS ROXY 000068002847**03/08 USDA PTA +252M +0.15% +37F -16NM\$ 27NM%ile
+0.01% +10P -11CM\$ 52% Rel
2 Rec YDev: -479M +88F +11P
1 App 03/08 PTAT +1.5 46% Rel CPI +92
Appraisal: 87 @ 2-05 (87/88)
ST SR BD DF RA TW RL FA FU RH RW UC UD TP TL
47 41 26 19 36 35 28 27 24 42 35 33 33 18 28
2-01 302D 2X 13560M 5.6% 763F 3.6% 489P 95
3-00 297D 2X 18798M 5.6% 1055F 3.5% 660P RIP
5TH SUMMER YEARLING NJS-LOUISVILLE 2005
RES. JR CHAMPION SC STATE FAIR 2005**TROTACRE JAY MR LUXURY-ET 00000602751 (007GU00339)**03/08 USDA PTA +1017M -0.12% +24F +210NM\$ 68NM%ile
-0.03% +28P +202CM\$ 97% Rel
AGA 03/08 PTAT +1.1 95% Rel PTI +116**LANG HAVEN FORTRESS NATALIE 000003046706**03/08 USDA PTA +1390M -0.05% +52F +370NM\$ 99NM%ile
-0.06% +34P +351CM\$ 64% Rel
2 Rec YDev: +3829M +171F +102P
2 App 03/08 PTAT +1.7 61% Rel CPI +194
Appraisal: 91 @ 4-00
2-08 305D 2X 20130M 4.6% 920F 3.3% 659P DHIA**MARODORE ENHANCER REGIS-ET 00000603223 (014GU00280)**03/08 USDA PTA +976M -0.10% +26F -27NM\$ 9NM%ile
-0.11% +12P -66CM\$ 96% Rel
AGA 03/08 PTAT +1.4 95% Rel PTI +68**GOLDPRINT ROYAL RIPPLE 000003075621**03/08 USDA PTA +151M +0.19% +38F +55NM\$ 49NM%ile
+0.05% +13P +73CM\$ 57% Rel
3 Rec YDev: +467M +101F +37P
2 App 03/08 PTAT +1.4 52% Rel CPI +127
Appraisal: 92 @ 3-11 (93/90)
2-03 365D 2X 20470M 5.5% 1130F 3.5% 713P DHIA
3-07 365D 2X 29690M 5.1% 1526F 3.5% 1026P DHIA
NOM. ALL-AMERICAN JR 2-YEAR-OLD 2004
HM ALL-AMERICAN JR 3-YEAR-OLD 2005
HM ALL-AMERICAN SPRING CALF 2002
NOM. JR ALL-AMERICAN 4-YEAR-OLD 2006
GRAND CHAMPION IOWA STATE FAIR 2005

KNAPPS GOLDPRINT CASTRO RIBBON

HM JR ALL-AMERICAN FALL YEARLING 2007

LOT 45 KNAPPS GOLDPRINT CHALLENGE ROSE 000068020522

Born: 06-02-07 Tattoo LE K565 RE K565

Breeder & Owner: AUSTIN KNAPP & SARAH WYLIE
22257 PILOT GROVE RD
EPWORTH IA 52045-9610

SELLING OPEN

JOHNES VACCINATE

IDLE GOLD E CHALLENGE-ET 00000604268 (001GU00418)03/08 USDA PTA +180M +0.17% +36F +367NM\$ 95NM%ile
+0.08% +20P +399CM\$ 75% Rel
AGA 03/08 PTAT +1.4 71% Rel PTI +162
ST SR BD DF RA TW RL FA
+0.7 +0.0 -0.1 +0.9 L0.6 -0.2 P1.0 S0.3
FU RH RW UC UD TP TL
+2.6 +2.4 +1.6 +0.4 S2.1 C0.5 -0.2**GOLDPRINT REGIS ROXY 000068002847**Appraisal: 87 @ 2-05 (87/88)
2-01 302D 2X 13560M 5.6% 763F 3.6% 489P 95
3-00 297D 2X 18798M 5.6% 1055F 3.5% 660P RIP
5TH SUMMER YEARLING NJS-LOUISVILLE 2005
RES. JR CHAMPION SC STATE FAIR 2005**ROZELYN PATMAR EL GATO 00000602230 (001GU00382)**03/08 USDA PTA -606M +0.12% -8F +261NM\$ 90NM%ile
+0.11% -2P +297CM\$ 79% Rel
AGA 03/08 PTAT +0.2 80% Rel PTI +37**PAFARMS FORTRESS CASSANDRA 000003042855**03/08 USDA PTA +1721M -0.09% +59F +329NM\$ 98NM%ile
-0.05% +47P +316CM\$ 67% Rel
3 App 03/08 PTAT +1.7 66% Rel CPI +209
Appraisal: 89 @ 3-07
3-04 363D 2X 30970M 4.0% 1250F 3.0% 943P 98**MARODORE ENHANCER REGIS-ET 00000603223 (014GU00280)**03/08 USDA PTA +976M -0.10% +26F -27NM\$ 9NM%ile
-0.11% +12P -66CM\$ 96% Rel
AGA 03/08 PTAT +1.4 95% Rel PTI +68**GOLDPRINT ROYAL RIPPLE 000003075621**Appraisal: 92 @ 3-11 (93/90)
2-03 365D 2X 20470M 5.5% 1130F 3.5% 713P DHIA
3-07 365D 2X 29690M 5.1% 1526F 3.5% 1026P DHIA
NOM. ALL-AMERICAN JR 2-YEAR-OLD 2004
HM ALL-AMERICAN JR 3-YEAR-OLD 2005
HM ALL-AMERICAN SPRING CALF 2002
NOM. JR ALL-AMERICAN 4-YEAR-OLD 2006
GRAND CHAMPION IOWA STATE FAIR 2005

LOT 46 SUNNY MEAD HOLIDAY STARLET 000068014567

Born: 10-02-2006 Tattoo LE L12

Breeder: DAVID H BANDLI

RICE LAKE WI

Owner: GENE CROSS

CROSS LEA FARM

437 80TH ST

SHERBURN MN 56171

SELLING OPEN

TOP SELLER IN THE '07 WI VIDEO CALF SALE

PA: -130M +0.19% +25F +0.09% +11P +251CM\$ +220NM\$

PTAT +0.6 PTI +84

ST SR BD DF RA TW RL FA

+1.0 +0.2 +0.0 +0.8 L0.2 +0.2 0.0 L0.2

FU RH RW UC UD TP TL

+0.8 +1.1 +1.3 +0.8 S1.0 C0.4 -0.7

ROZELYN GLACIERS HOLIDAY 000000604859 (007GU00401)

03/08 USDA PTA -481M +0.22% +14F +212NM\$ 68NM%ile

+0.10% +0P +244CM\$ 81% Rel

AGA 03/08 PTAT +0.9 72% Rel PTI +64

ST SR BD DF RA TW RL FA

-0.3 +0.0 -0.3 +0.0 H0.6 -0.4 P0.2 L0.6

FU RH RW UC UD TP TL

+2.0 +1.7 +1.4 +0.6 S2.3 C0.7 -2.1

SUNNY MEAD BINGOS SABRINA 000068003336

03/08 USDA PTA +221M +0.15% +35F +227NM\$ 91NM%ile

+0.08% +21P +258CM\$ 48% Rel

2 Rec YDev: +1062M +88F +51P

1 App 03/08 PTAT +0.3 41% Rel CPI +103

Appraisal: 82 @ 3-07 (83/76)

ST SR BD DF RA TW RL FA FU RH RW UC UD TP TL

37 19 32 37 10 31 18 17 20 39 37 32 30 18 29

2-01 322D 2X 15540M 4.7% 737F 3.3% 514P 100

ROZELYN PATMAR JAY GLACIER-ET 000000602961 (007GU00343)

03/08 USDA PTA -31M +0.22% +35F +267NM\$ 90NM%ile

+0.10% +15P +301CM\$ 95% Rel

AGA 03/08 PTAT +1.0 92% Rel PTI +119

DAIRY O EL GATO HEIDI 000003044147

03/08 USDA PTA -5M +0.17% +28F +304NM\$ 97NM%ile

+0.13% +21P +350CM\$ 64% Rel

4 Rec YDev: +567M +110F +74P

3 App 03/08 PTAT +0.9 59% Rel CPI +109

Appraisal: 92 @ 7-01 (89/93) Gold Star Dam - 2001

5-01 365D 2X 26330M 5.9% 1549F 3.9% 1033P DHIA

MYOWN POKER BINGO-ET 000000604588 (200GU00111)

03/08 USDA PTA +590M +0.10% +43F +260NM\$ 86NM%ile

+0.04% +26P +277CM\$ 69% Rel

AGA 03/08 PTAT +0.1 60% Rel PTI +109

SUNNY MEAD GREG SABLE 000003057573

03/08 USDA PTA -439M +0.23% +18F +227NM\$ 91NM%ile

+0.15% +10P +278CM\$ 59% Rel

5 Rec YDev: -1199M +46F +29P

3 App 03/08 PTAT +0.1 56% Rel CPI +70

Appraisal: 83 @ 4-11 (85/81)

2-07 300D 2X 11780M 5.3% 629F 3.8% 450P DHIA

3-06 313D 2X 12330M 5.2% 644F 4.0% 494P 100

4-07 317D 2X 13470M 5.2% 696F 4.0% 544P 100

5-10 365D 2X 14560M 6.0% 876F 4.2% 608P 100

7-00 358D 2X 16330M 5.5% 899F 4.1% 663P 99

8-01 305D 2X 18440M 5.1% 933F 3.8% 697P 100

SUNNY MEAD TILLER SCARLET 88 @ 4-01 (87/80)

3-08 305D 2X 14020M 5.2% 726F 3.6% 509P 100

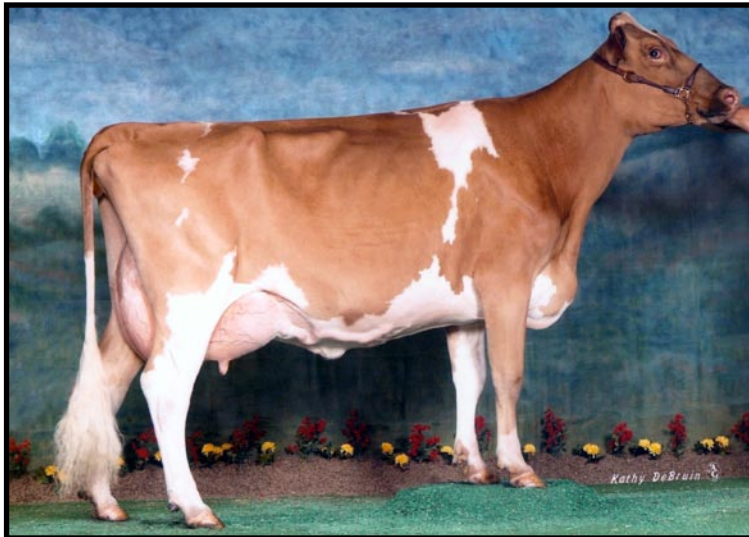

Goldprint Royal Ripple EX-92

HM All-American Jr. 3-Year-Old 2005

3-07 365D 29,690M 5.1% 1,526F 3.5% 1,026P

Granddam of Lot 44 & 45



Knapps Goldprint Castro Ribbon

HM Jr. All-American Fall Yearling 2007

Maternal Sister to Dam of Lot 44 & 45

LOT 47 WOODALE MAGNUM SHIRLEY 000068009965

Born: 03-01-2006 Tattoo LE R111
 Breeder: ROBERT J WOODMAN
 JANESVILLE WI
 Owner: GENE CROSS
 CROSS LEA FARM
 437 80TH ST
 SHERBURN MN 56171

BRED: 08-28-07 DUE: 06-09-08
 SNIDERS OPTION AARON-ET 604670 007GU00395

1ST SPRING CALF MN STATE FAIR 2006
 4TH SPRING YEARLING MN STATE FAIR 2007

PA: +45M +0.05% +9F +0.02% +5P +94CM\$ +88NM\$
 PTAT -0.1 PTI +35
 ST SR BD DF RA TW RL FA
 -0.1 -0.3 -0.3 +0.1 H0.5 -0.4 0.0 S0.6
 FU RH RW UC UD TP TL
 +0.7 +0.4 +0.0 +0.3 S0.4 C0.5 +0.2

MARODORE GOLIATHS RONALD-ET 00000603218 (001GU00210)

03/08 USDA PTA +369M +0.06% +27F +262NM\$ 90NM%ile
 -0.02% +9P +257CM\$ 96% Rel
 AGA 03/08 PTAT -0.1 94% Rel PTI +81

MARFRED RONALD MAGNUM 00000605035

PA: +451M +0.04% +26F -0.02% +13P +216CM\$ +219NM\$
 PTAT +0.6 PTI +100
 ST SR BD DF RA TW RL FA
 +0.9 +0.0 +0.2 +1.0 L0.2 -0.3 P0.8 S1.0
 FU RH RW UC UD TP TL
 +0.3 +0.7 +0.6 +0.7 S0.3 C0.6 +0.4

MARFRED LOGIC MIMOSA-ET 000003063481

03/08 USDA PTA +533M +0.01% +25F +176NM\$ 83NM%ile
 -0.01% +16P +175CM\$ 60% Rel
 3 Rec YDev: +1558M +64F +43P
 4 App 03/08 PTAT +1.2 59% Rel CPI +114
 Appraisal: 76 @ 5-05 (70/79)
 1-10 365D 2X 21900M 4.6% 1015F 3.2% 710P DHIA

DONNYBROOK D SHAR 000003069999

03/08 USDA PTA -362M +0.05% -8F -43NM\$ 21NM%ile
 +0.05% -4P -28CM\$ 56% Rel
 5 Rec YDev: -998M -15F -9P
 1 App 03/08 PTAT -0.8 45% Rel CPI -33
 Appraisal: 78 @ 5-09 (75/80)
 ST SR BD DF RA TW RL FA FU RH RW UC UD TP TL
 28 27 33 30 12 28 27 25 32 30 34 14 20 16 32
 3-02 338D 2X 14400M 4.8% 686F 3.5% 505P 93
 4-02 301D 2X 15240M 5.3% 801F 3.8% 574P 92
 5-02 342D 2X 14440M 4.5% 650F 3.5% 501P 93
 5TH WINTER CALF NJS-MADISON 2001

FOUR WINDS DYNASTY 00000603672 (200GU00103)

03/08 USDA PTA -636M +0.10% -13F +11NM\$ 13NM%ile
 +0.05% -12P +27CM\$ 91% Rel
 AGA 03/08 PTAT -0.3 85% Rel PTI -36

DONNYBROOK T SHAY 000003057525

03/08 USDA PTA +190M -0.06% -1F -126NM\$ 6NM%ile
 +0.00% +7P -123CM\$ 55% Rel
 2 Rec YDev: -917M -52F -8P
 2 App 03/08 PTAT -0.8 53% Rel CPI -29
 Appraisal: 84 @ 3-04
 2-01 328D 2X 15210M 4.2% 632F 3.5% 530P 100
 3-02 260D 2X 18160M 4.1% 741F 3.4% 611P DHIA

THIRD DAM: DONNYBROOK AMB SHANTAL 000003045604

Appraisal: 82 @ 4-11
 4-00 305D 2X 20440M 4.1% 831F 3.2% 656P DHIA
 5-08 268D 2X 21910M 4.0% 883F 3.2% 703P DHIA

FOURTH DAM: DONNYBROOK S SHIRLEY 000002992104

Appraisal: 90 @ 8-04
 7-01 316D 2X 22630M 3.9% 883F 3.2% 722P DHIA
 8-01 305D 2X 22220M 3.8% 842F 3.1% 698P DHIR
 9-08 305D 2X 22720M 4.0% 901F 3.0% 692P DHIA
 3470D 208,476M 4.1% 8,452F 3.5% 7,266P LIFE
 HER DTR: DONNYBROOK PP SHADOW 91 @ 8-11 (91/91)
 9-11 365D 2X 26150M 4.0% 1054F 3.4% 898P DHIA

LOT 48 LANG HAVEN KHAN TIARA 000068014496

Born: 01-01-2007 Tattoo LE 846L
 Breeder: DON & KATHY LANGREHR
 WEST SALEM WI
 Owner: GENE CROSS
 437 80TH ST
 SHERBURN MN 56171

WILL BE BRED BY SALE TIME

PA: +225M +0.06% +20F +0.02% +10P +115CM\$ +108NM\$
 PTAT +1.2 PTI +75
 ST SR BD DF RA TW RL FA
 +0.5 +0.8 +0.4 +0.4 H1.7 +1.0 S0.3 S0.2
 FU RH RW UC UD TP TL
 +0.9 +0.5 +0.6 +0.2 S0.7 C0.2 +0.0

TROTACRE LORAL TILLER-ET 00000603341 (007GU00360)

03/08 USDA PTA +611M +0.02% +31F -34NM\$ 4NM%ile
 -0.05% +12P -49CM\$ 98% Rel
 AGA 03/08 PTAT +2.8 97% Rel PTI +124

RIVERWOOD TILLER KHAN 00000605000 (007GU00409)

PA: +689M +0.12% +51F +0.02% +26P +211CM\$ +201NM\$
 PTAT +2.1 PTI +165
 ST SR BD DF RA TW RL FA
 +2.1 +1.4 +1.7 +2.1 H1.8 +1.9 P0.1 S0.4
 FU RH RW UC UD TP TL
 +1.5 +1.5 +2.0 +0.4 S0.6 C1.0 -0.5

RIVERWOOD GLACIER KUKU 000003052931

03/08 USDA PTA +766M +0.21% +70F +435NM\$ 99NM%ile
 +0.09% +40P +470CM\$ 62% Rel
 5 Rec YDev: +2184M +183F +107P
 3 App 03/08 PTAT +1.4 59% Rel CPI +202
 Appraisal: 88 @ 5-02 Gold Star Dam - 2002
 6-11 305D 2X 23910M 4.4% 1047F 3.8% 905P 94

GREEN MOOR NATHAN TICKLE 000003078212

03/08 USDA PTA -240M -0.01% -12F +15NM\$ 36NM%ile
 +0.01% -6P +18CM\$ 53% Rel
 3 Rec YDev: -378M -22F -3P
 2 App 03/08 PTAT +0.3 44% Rel CPI -16
 Appraisal: 84 @ 4-03 (82/76)
 ST SR BD DF RA TW RL FA FU RH RW UC UD TP TL
 25 37 34 17 24 32 28 16 20 28 23 22 31 21 27
 2-05 335D 2X 19040M 4.7% 887F 3.4% 655P 95
 3-06 310D 2X 17500M 4.7% 824F 3.4% 601P 94

LANG HAVEN LORD NATHAN 00000603705 (001GU00410)

03/08 USDA PTA -157M +0.02% -4F +27NM\$ 13NM%ile
 -0.02% -8P +20CM\$ 78% Rel
 AGA 03/08 PTAT +0.8 73% Rel PTI +15

GREEN MOOR BIG AL TRIXIE 000003062265

03/08 USDA PTA -438M -0.03% -24F -101NM\$ 9NM%ile
 +0.01% -12P -98CM\$ 47% Rel
 1 Rec YDev: -1073M -77F -32P

LOT 49 MARSHALLANE SPIDER FRECKLE 000068013548

Born: 08-10-2006 Tattoo RE A489
 Breeder & Owner: HANSEN FARMS
 W8450 COUNTY HWY A
 NEW LISBON WI 53950

BRED: 12-21-07 DUE: 10-02-08
 IDLE GOLD E CHALLENGE-ET 604268 001GU00418
 JOHNES VACCINATE

PA: +537M +0.03% +29F +0.00% +18P +101CM\$ +98NM\$
 PTAT +0.9 PTI +90
 ST SR BD DF RA TW RL FA
 +2.9 +0.8 +1.0 +1.9 L1.0 +0.9 P0.3 0.0
 FU RH RW UC UD TP TL
 +0.6 +2.2 +1.7 -0.5 S0.3 C0.8 -1.4

COULEE CREST LUXURY SPIDER-ET 000000604229 (001GU00415)

01/08 USDA PTA +916M +0.02% +44F +137NM\$ 50NM%ile
 +0.02% +34P +150CM\$ 81% Rel
 AGA 01/08 PTAT +1.4 75% Rel PTI +150
 ST SR BD DF RA TW RL FA
 +5.6 +1.8 +2.2 +3.1 L1.1 +2.0 0.0 S0.2
 FU RH RW UC UD TP TL
 +0.9 +3.1 +2.1 -0.4 S0.7 C1.5 -1.8

MARSHALLANE BADGER FUZZY 000068003733

01/08 USDA PTA +158M +0.04% +13F +58NM\$ 50NM%ile
 -0.02% +2P +52CM\$ 36% Rel
 1 Rec YDev: +740M +6F -5P
 1 App 01/08 PTAT +0.4 36% Rel CPI +28
 Appraisal: 77 @ 2-02 (76/83)
 ST SR BD DF RA TW RL FA FU RH RW UC UD TP TL
 21 22 28 28 27 23 28 22 17 38 35 18 25 21 22

THIRD DAM: MARSHALLANE HOT SHOT FESTIVE 000003065200

Appraisal: 81 @ 5-02 (81/85)
 3-07 333D 2X 17650M 4.8% 855F 3.3% 589P 94

TROTACRE JAY MR LUXURY-ET 000000602751 (007GU00339)

01/08 USDA PTA +1005M -0.12% +24F +198NM\$ 63NM%ile
 -0.03% +28P +191CM\$ 97% Rel
 AGA 01/08 PTAT +1.0 95% Rel PTI +110

COULEE CREST ENHANCER SNOW-ET 000003050736

01/08 USDA PTA +1008M +0.06% +56F +114NM\$ 69NM%ile
 -0.06% +22P +95CM\$ 72% Rel
 1 Rec YDev: +1887M +202F +56P
 1 App 01/08 PTAT +1.5 69% Rel CPI +131
 Appraisal: 88 @ 2-08
 2-01 365D 2X 21059M 6.3% 1319F 3.7% 784P DHIA

MARSHALLANE OPTION BADGER 000000604767

MARSHALLANE EDGE FREEDOM 000003078894
 01/08 USDA PTA -15M +0.07% +11F +181NM\$ 85NM%ile
 +0.00% -1P +180CM\$ 50% Rel
 3 Rec YDev: -763M +7F -22P
 3 App 01/08 PTAT -0.3 49% Rel CPI +11
 Appraisal: 77 @ 4-03 (76/72)
 2-00 303D 2X 12820M 4.8% 620F 3.2% 411P 95
 3-00 350D 2X 16920M 4.9% 828F 3.4% 572P 94
 4-00 277D 2X 14590M 4.9% 715F 3.3% 485P 94

FOURTH DAM: MARSHALLANE GOLD FERN 3035189

Appraisal: 87 @ 6-03
 4-09 365D 2X 22760M 5.5% 1242F 3.5% 795P 94
 2221D 117,020M 5.4% 6,338F 3.4% 4,032P LIFE

FIFTH DAM: MARSHALLANE FRANK FLASHY 000002990224

Appraisal: 86 @ 5-05
 5-04 305D 2X 17220M 4.6% 797F 3.5% 601P DHIA

LOT 50 MARSHALLANE VISA NICOLE 000068013544

Born: 06-17-2006 Tattoo RE A485
 Breeder & Owner: HANSEN FARMS
 W8450 COUNTY HWY A
 NEW LISBON WI 53950

BRED: 02-11-08 DUE: 11-23-08
 IDLE GOLD E CHALLENGE-ET 604268 001GU00418
 JOHNES VACCINATE

PA: +701M -0.10% +14F -0.04% +17P +54CM\$ +64NM\$
 PTAT +0.8 PTI +60
 ST SR BD DF RA TW RL FA
 +2.5 +0.1 +0.4 +1.7 L0.9 +0.3 S0.1 S0.3
 FU RH RW UC UD TP TL
 +0.2 +1.0 +1.2 +0.0 D0.2 C1.4 +0.2

LANTZ FARM SENTRY VISA 000000603721 (200GU00104)

01/08 USDA PTA +822M -0.09% +21F -59NM\$ 4NM%ile
 -0.05% +18P -74CM\$ 90% Rel
 AGA 01/08 PTAT +0.9 79% Rel PTI +50
 ST SR BD DF RA TW RL FA
 +4.2 -0.1 +0.3 +2.3 L0.5 +1.0 S0.6 S0.6
 FU RH RW UC UD TP TL
 -0.3 +0.9 +1.2 +0.0 D0.2 C1.3 +1.4

MARSHALLANE LEGACY NINA 000068000912

01/08 USDA PTA +580M -0.11% +6F +186NM\$ 86NM%ile
 -0.02% +16P +182CM\$ 50% Rel
 2 Rec YDev: +1312M -26F +35P
 2 App 01/08 PTAT +0.7 49% Rel CPI +68
 Appraisal: 80 @ 3-06 (80/82)
 ST SR BD DF RA TW RL FA FU RH RW UC UD TP TL
 33 20 34 35 33 18 27 18 18 24 27 24 28 28 21
 2-01 301D 2X 17070M 3.9% 673F 3.2% 539P 95

FUTURISTIC FRANK SENTRY-ET 000000601029 (001GU00343)

01/08 USDA PTA +402M -0.02% +14F -116NM\$ 0NM%ile
 -0.07% +1P -140CM\$ 94% Rel
 AGA 01/08 PTAT +1.0 93% Rel PTI +23

GLEN BROOK SMOKEY VIVIAN 000002983268

01/08 USDA PTA +309M +0.01% +15F +8NM\$ 35NM%ile
 -0.01% +8P +5CM\$ 71% Rel
 1 App 01/08 PTAT +1.5 62% Rel CPI +67
 Appraisal: 93 @ 6-03 Gold Star Dam - 1994
 8-01 365D 2X 30110M 4.1% 1234F 3.2% 969P DHIA

NEDROW FARMS GOLIATH LEGACY-TW 603476 (014GU00282)

01/08 USDA PTA +703M -0.14% +7F +275NM\$ 95NM%ile
 -0.04% +16P +263CM\$ 89% Rel
 AGA 01/08 PTAT +0.8 81% Rel PTI +79

MARSHALLANE LORD MARBEL 000003059777

01/08 USDA PTA +380M +0.04% +23F +158NM\$ 80NM%ile
 +0.02% +16P +168CM\$ 61% Rel
 5 Rec YDev: +1119M +73F +47P
 3 App 01/08 PTAT +0.0 58% Rel CPI +57
 Appraisal: 84 @ 6-10 (78/82)
 2-01 333D 2X 18460M 4.6% 846F 3.3% 617P 95
 3-01 300D 2X 19220M 4.7% 903F 3.4% 650P DHIA
 4-01 355D 2X 23870M 4.7% 1124F 3.4% 801P 94
 5-02 321D 2X 19230M 4.7% 910F 3.3% 629P 92
 6-03 305D 2X 21060M 4.4% 935F 3.2% 676P 94
 1695D 104,450M 4.6% 4,847F 3.3% 3,477P LIFE
 MARSHALLANE VILTER NUTMEG 87 @ 3-08 (88/77)
 2-00 363D 2X 25780M 4.3% 1107F 3.0% 764P 95