

LOT 60 MARSHALLANE VISA MERABEL 000068011072

Born: 04-21-2006 TattooRE A479
 Breeder & Owner: HANSEN FARMS
 W8450 COUNTY HWY A
 NEW LISBON WI 53950

BRED: 08-26-07 DUE: 06-07-08
 IDLE GOLD M CHRISTIAN-TW 68002857 007GU00418
 JOHNES VACCINATE

PA: +681M -0.07% +18F -0.04% +16P +37CM\$ +47NM\$
 PTAT +0.6 PTI +56
 ST SR BD DF RA TW RL FA
 +1.5 +0.5 +0.8 +0.7 H1.2 +0.8 S0.5 S0.4
 FU RH RW UC UD TP TL
 +0.2 +0.5 +0.5 +0.1 S0.1 C0.1 +1.3

LANTZ FARM SENTRY VISA 000000603721 (200GU00104)

01/08 USDA PTA +822M -0.09% +21F -59NM\$ 4NM%ile
 -0.05% +18P -74CM\$ 90% Rel
 AGA 01/08 PTAT +0.9 79% Rel PTI +50
 ST SR BD DF RA TW RL FA
 +4.2 -0.1 +0.3 +2.3 L0.5 +1.0 S0.6 S0.6
 FU RH RW UC UD TP TL
 -0.3 +0.9 +1.2 +0.0 D0.2 C1.3 +1.4

MARSHALLANE LORRY MERRY 000003059770

01/08 USDA PTA +540M -0.05% +15F +153NM\$ 79NM%ile
 -0.02% +14P +147CM\$ 58% Rel
 5 Rec YDev: +1331M +35F +38P
 3 App 01/08 PTAT +0.3 54% Rel CPI +61
 Appraisal: 86 @ 6-02 (87/83)
 ST SR BD DF RA TW RL FA FU RH RW UC UD TP TL
 28 30 31 31 13 30 27 23 33 35 31 27 15 27 14
 2-00 305D 2X 17690M 4.2% 747F 3.2% 565P DHIA
 3-05 305D 2X 20280M 4.4% 891F 3.2% 647P DHIA
 4-07 305D 2X 21410M 4.0% 847F 3.3% 702P 94
 5-09 305D 2X 22320M 3.8% 843F 3.2% 709P 94
 7-03 355D 2X 24570M 4.1% 1002F 3.2% 778P 95
 2062D 127,930M 4.2% 5,388F 3.3% 4,211P LIFE

FOURTH DAM: MARSHALLANE FASHION ERICA 000002911299

Appraisal: 82 @ 6-02
 5-04 305D 2X 23250M 4.3% 1005F 3.2% 750P DHIA

FIFTH DAM: MARSHALLANE K EDEN 2785502

Appraisal: 80 @ 7-05
 6-04 339D 2X 19410M 4.2% 819F 3.5% 677P DHIA
 2184D 115,960M 4.2% 4,895F 3.4% 3,999P LIFE

LOT 61 MARSHALLANE DECISION MAY 000068011073

Born: 05-06-2006 Tattoo RE A480
 Breeder & Owner: HANSEN FARMS
 W8450 COUNTY HWY A
 NEW LISBON WI 53950

BRED: 11-01-07 DUE: 08-13-08
 SNIDERS OPTION AARON-ET 604670 007GU00395
 JOHNES VACCINATE
 NOT CALFHOOD VACCINATED

PA: +181M +0.03% +12F +0.01% +8P +12CM\$ +7NM\$
 PTAT +0.7 PTI +54
 ST SR BD DF RA TW RL FA
 +2.5 +1.4 +1.8 +0.9 L1.3 +1.6 P0.2 0.0
 FU RH RW UC UD TP TL
 +1.3 +1.6 +1.7 +0.6 S0.7 C1.8 -0.2

LANG HAVEN LORRY DECISION 000000603947 (001GU00413)

01/08 USDA PTA +930M +0.00% +42F +176NM\$ 63NM%ile
 -0.03% +25P +168CM\$ 80% Rel
 AGA 01/08 PTAT +0.6 74% Rel PTI +125
 ST SR BD DF RA TW RL FA
 +1.5 +1.6 +2.6 +1.8 L1.5 +1.4 P0.9 L0.3
 FU RH RW UC UD TP TL
 -0.4 +1.7 +2.7 -0.3 D1.4 C0.4 -0.1

MARSHALLANE DOLLAR MERCY 000003078902

01/08 USDA PTA -568M +0.05% -18F -162NM\$ 3NM%ile
 +0.05% -10P -145CM\$ 45% Rel
 1 Rec YDev: -2042M -65F -38P
 2 App 01/08 PTAT +0.7 50% Rel CPI -22
 Appraisal: 78 @ 3-00 (83/76)
 ST SR BD DF RA TW RL FA FU RH RW UC UD TP TL
 37 38 34 12 24 27 31 36 49 32 15 46 47 47 25
 2-01 305D 2X 13230M 4.6% 609F 3.5% 462P 94
 MARSHALLANE ALSTAR MISERY 77 @ 2-02 (76/81)

FUTURISTIC FRANK SENTRY-ET 000000601029 (001GU00343)

01/08 USDA PTA +402M -0.02% +14F -116NM\$ 0NM%ile
 -0.07% +1P -140CM\$ 94% Rel
 AGA 01/08 PTAT +1.0 93% Rel PTI +23

GLEN BROOK SMOKEY VIVIAN 000002983268

01/08 USDA PTA +309M +0.01% +15F +8NM\$ 35NM%ile
 -0.01% +8P +5CM\$ 71% Rel
 4 Rec YDev: +1176M +59F +44P
 1 App 01/08 PTAT +1.5 62% Rel CPI +67
 Appraisal: 93 @ 6-03 Gold Star Dam - 1994
 8-01 365D 2X 30110M 4.1% 1234F 3.2% 969P DHIA

TROTACRE MERCURY LORRY-ET 000000602120 (014GU00258)

01/08 USDA PTA +866M +0.02% +41F +175NM\$ 63NM%ile
 -0.07% +16P +153CM\$ 98% Rel
 AGA 01/08 PTAT +0.4 98% Rel PTI +102

MARSHALLANE PERFECTO MARIGOL 000003032205

01/08 USDA PTA -118M -0.07% -16F +98NM\$ 64NM%ile
 +0.04% +2P +110CM\$ 60% Rel
 5 Rec YDev: -226M -38F +8P
 2 App 01/08 PTAT +0.4 53% Rel CPI +16
 Appraisal: 90 @ 3-07
 2-02 305D 2X 16790M 4.0% 677F 3.5% 583P DHIA
 3-02 303D 2X 17350M 4.2% 733F 3.6% 619P DHIR
 4-01 299D 2X 15050M 4.1% 613F 3.6% 549P DHIR
 5-01 305D 2X 19580M 3.9% 757F 3.5% 692P DHIA
 6-05 305D 2X 16880M 3.9% 659F 3.4% 582P DHIA

THIRD DAM: MARSHALLANE ENGIN EXCEED-TW 2990230

Appraisal: 84 @ 6-00
 8-10 338D 2X 18450M 4.4% 816F 3.6% 671P 94
 1901D 104,370M 4.7% 4,855F 3.7% 3,862P LIFE

TROTACRE MERCURY LORRY-ET 000000602120 (014GU00258)

01/08 USDA PTA +866M +0.02% +41F +175NM\$ 63NM%ile
 -0.07% +16P +153CM\$ 98% Rel
 AGA 01/08 PTAT +0.4 98% Rel PTI +102

LANG HAVEN JAY DIMPLE 000003036108

01/08 USDA PTA +872M +0.03% +43F +108NM\$ 67NM%ile
 +0.02% +32P +119CM\$ 65% Rel
 3 App 01/08 PTAT +0.0 63% Rel CPI +90
 Appraisal: 88 @ 4-02
 3-03 305D 2X 20790M 4.9% 1010F 3.5% 737P DHIA

FOUR WINDS DOLLAR-ET 000000604132 (200GU00107)

01/08 USDA PTA -957M +0.13% -22F -217NM\$ 0NM%ile
 +0.08% -18P -193CM\$ 85% Rel
 AGA 01/08 PTAT +1.1 74% Rel PTI -19

MARSHALLANE SHARP MICKI 000003051975

01/08 USDA PTA -59M -0.04% -10F -55NM\$ 18NM%ile
 +0.02% +1P -49CM\$ 58% Rel
 3 Rec YDev: +709M -7F +29P
 3 App 01/08 PTAT +0.5 57% Rel CPI -18
 Appraisal: 90 @ 4-09
 2-01 305D 2X 15490M 4.0% 615F 3.5% 535P DHIA
 3-02 300D 2X 20920M 3.9% 824F 3.3% 680P DHIA
 4-03 355D 2X 22750M 3.9% 884F 3.4% 766P 95

LOT 62 GR-PINECREST ACRES BRY TASTY 00003080527

Born: 06-29-2002 Tattoo LE G230
Breeder: KENNETH L & ROBERT G GONSKE
RICE LAKE WI
Owner: CHAD WINKE
LUDLOW ACRES
328 COUNTRYSIDE DR
WAUKON IA 52172

FRESH 09-06-07
DUE 09-25-08
CARRYING EMBRYO - TURLEY x LOT 63 SAPHIRE

PINECREST ACRES STARDUST TEXAS 73 @ 2-05 (70/77)
2-03 365D 2X 14950M 3.9% 584F 3.4% 514P DHIA

DHI Herd # 42030002 Cow Control 00922
01/08 USDA PTA +408M -0.09% +3F +102NM\$ 65NM%ile
+0.02% +16P +109CM\$ 54% Rel
4 Rec YDev: +957M +6F +38P
3 App 01/08 PTAT -1.0 49% Rel CPI +14
Appraisal: 62 @ 4-04 (55/74)
ST SR BD DF RA TW RL FA FU RH RW UC UD TP TL
23 31 18 26 30 14 8 18 1 1 18 7 10 4 34
1-10 304D 2X 14780M 4.4% 644F 3.6% 528P 99
2-10 310D 2X 17540M 4.1% 721F 3.5% 618P 99

MYRTLEDALES MAGIC HOT SHOT-ET 602097 (001GU00381)

01/08 USDA PTA +754M -0.09% +17F +248NM\$ 95NM%ile
-0.02% +21P +243CM\$ 98% Rel
AGA 01/08 PTAT -0.5 97% Rel PTI +63

LAESCHLAND PERFECT BLISS-ET 000003024141

01/08 USDA PTA +644M +0.03% +33F +226NM\$ 92NM%ile
+0.08% +34P +257CM\$ 80% Rel
2 Rec YDev: +4875M +216F +208P
3 App 01/08 PTAT +1.2 78% Rel CPI +135
Appraisal: 92 @ 4-07
3-08 365D 2X 35220M* 3.9% 1382F* 3.6% 1253P* DHIA

RIPLEY FARMS HOT SHOT BRYANT-ET 604274 (014GU00291)

01/08 USDA PTA +91M -0.03% -1F +205NM\$ 68NM%ile
+0.04% +9P +218CM\$ 82% Rel
AGA 01/08 PTAT +0.3 77% Rel PTI +46
ST SR BD DF RA TW RL FA
-0.3 +0.0 -0.7 -0.2 H1.6 -1.2 P0.4 S0.1
FU RH RW UC UD TP TL
+0.3 -0.8 -0.8 +0.4 S1.2 C0.3 -1.0

PINECREST ACRES JAYS AARON 000000603073

01/08 USDA PTA -47M +0.01% -1F +16NM\$ 18NM%ile
+0.05% +7P +34CM\$ 60% Rel
AGA 01/08 PTAT -1.2 63% Rel PTI -16

PR-PINECREST ACRES AAR TASSEL 000376010027

01/08 USDA PTA +540M -0.07% +12F +73NM\$ 56NM%ile
+0.00% +18P +76CM\$ 47% Rel
2 Rec YDev: +3006M +84F +90P
2-11 269D 2X 12680M 4.4% 562F 3.7% 463P DHIA

GT-PINECREST ACRES B TOSSFREE 000365009976

01/08 USDA PTA +147M -0.04% +0F +8NM\$ 35NM%ile
+0.00% +5P +9CM\$ 36% Rel
2 App 01/08 PTAT -0.8 45% Rel CPI -14
Appraisal: 84 @ 5-02

PR-PINECREST ACRES L TOFFEE 73 @ 2-03
3-01 332D 2X 17430M 4.7% 819F 3.7% 639P 99



Coulee Crest Enhancer Snow-ET VG-88

Nom. All-American Jr. 2-Year-Old 1999
2-01 365D 21,059M 6.3% 1,319F 3.7% 784P
Granddam of Lot 63

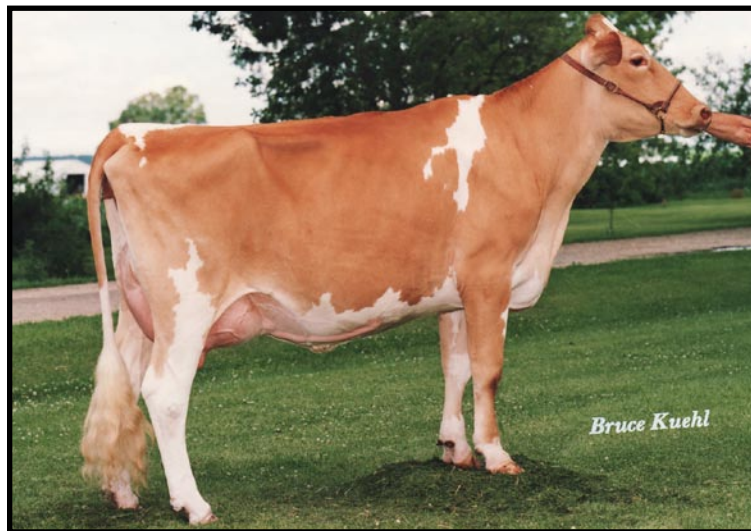

Forhar Magic Show VG-88

2-03 365D 27,610M 5.0% 1,371F 3.6% 986P
3rd Dam of Lot 63

LOT 63 LUDLOW ACRES RONALD SAPHIRE-ET 000068006214

Born: 12-17-2002 Tattoo LE 382
Breeder & Owner: CHAD WINKE
LUDLOW ACRES
328 COUNTRYSIDE DR
WAUKON IA 52172

BRED: 02-27-08
LANG HAVEN TILLER NASH-ET 68003916 007GU00414 SEXED SEMEN
DONOR DAM

DHI Herd # 42030002 Cow Control 00382
01/08 USDA PTA +995M +0.04% +51F +386NM\$ 99NM%ile
-0.04% +23P +369CM\$ 48% Rel
1 Rec YDev: +3101M +155F +69P
1 App 01/08 PTAT +0.4 45% Rel CPI +144
Appraisal: 81 @ 4-08 (88/78)
ST SR BD DF RA TW RL FA FU RH RW UC UD TP TL
10 12 16 25 20 16 16 20 40 38 40 36 35 40 20
4-00 305D 2X 18020M 4.7% 848F 3.0% 548P 93

#102 ON THE APRIL '08 CPI LIST

MARODORE GOLIATHS RONALD-ET 000000603218 (001GU00210)

01/08 USDA PTA +381M +0.05% +25F +256NM\$ 95NM%ile
-0.02% +9P +249CM\$ 95% Rel
AGA 01/08 PTAT -0.1 94% Rel PTI +78
ST SR BD DF RA TW RL FA
-1.3 -0.6 -1.1 +0.2 H1.5 -1.4 P0.9 S0.9
FU RH RW UC UD TP TL
+0.1 -0.5 -0.2 -0.2 0.0 C1.8 -1.0

ROZELYN PAT MAR P GOLIATH-ET 000000600974 (007GU00302)

01/08 USDA PTA -195M +0.21% +25F +446NM\$ 99NM%ile
+0.03% -2P +456CM\$ 99% Rel
AGA 01/08 PTAT -0.3 98% Rel PTI +74

MARODORE PENDERS RONETTE 000003000058

01/08 USDA PTA +1048M -0.18% +15F -55NM\$ 18NM%ile
-0.07% +21P -79CM\$ 80% Rel
3 Rec YDev: +2639M +36F +54P
2 App 01/08 PTAT +0.6 79% Rel CPI +47
Appraisal: 91 @ 3-08
3-10 305D 2X 22740M 3.9% 876F 3.3% 761P DHIA

COULEE CREST LUXURY SABRINA-ET 000003067575

01/08 USDA PTA +1118M +0.03% +56F +252NM\$ 94NM%ile
-0.06% +26P +234CM\$ 50% Rel
1 Rec YDev: +3233M +248F +65P
1 App 01/08 PTAT +1.0 49% Rel CPI +144
Appraisal: 82 @ 2-08 (81/81)
ST SR BD DF RA TW RL FA FU RH RW UC UD TP TL
23 21 22 27 20 23 25 24 33 36 29 28 32 28 20

TROTACRE JAY MR LUXURY-ET 000000602751 (007GU00339)

01/08 USDA PTA +1005M -0.12% +24F +198NM\$ 63NM%ile
-0.03% +28P +191CM\$ 97% Rel
AGA 01/08 PTAT +1.0 95% Rel PTI +110

COULEE CREST ENHANCER SNOW-ET 000003050736

01/08 USDA PTA +1008M +0.06% +56F +114NM\$ 69NM%ile
-0.06% +22P +95CM\$ 72% Rel
1 Rec YDev: +1887M +202F +56P
1 App 01/08 PTAT +1.5 69% Rel CPI +131
Appraisal: 88 @ 2-08
1-11 305D 2X 18550M 6.1% 1139F* 3.7% 680P DHIA
2-01 365D 2X 21059M 6.3% 1319F 3.7% 784P DHIA
FORMER # CPI COW



Beauty View Smokey Shawn EX-93

3-02 365D 25,680M 3.9% 995F 3.2% 831P
Res. All-American Sr. 3-Year-Old 1995
4th Dam of Lot 63

NOM. ALL-AMERICAN JR. 2-YEAR-OLD 1999
COULEE CREST LUXURY SPIDER-ET PTI +150 @ GENEX
COULEE CREST LUXURY SKIPPER-ET PTI +115 @ SEMEX
COULEE CREST TRUMPET SABLE-ET 82 @ 2-02
COULEE CREST TRUMPET SUGAR-ET 70 @ 3-11 (65/75)
3-03 365D 2X 35420M* 4.5% 1586F* 3.0% 1060P 94
COULEE CREST LUXURY SIERRA-ET 86 @ 2-05 (83/86)
2-01 305D 2X 19540M 4.9% 962F 3.4% 662P 95
COULEE CREST LORRY SARAH 87 @ 3-00
2-03 365D 2X 29177M 5.2% 1508F* 3.2% 920P 95
DAM OF SILVERADO & STARDUST

THIRD DAM: FORHAR MAGIC SHOW 000003034573

Appraisal: 88 @ 2-09
2-03 365D 2X 27610M* 5.0% 1371F* 3.6% 986P* DHIA
FORMER #1 CPI COW
COULEE CREST ENHANCER STORM-ET PTI +72 @ SELECT
COULEE CREST ENHANCER STAR-ET 90 @ 3-05
2-01 305D 2X 17230M 3.8% 662F 3.1% 539P DHIA
COULEE CREST SABER SHAWNA-ET 90 @ 5-00 (90/87)
4-09 365D 2X 22240M 4.7% 1056F 3.2% 706P 99
COULEE CREST ENHANCER SATIN-ET 85 @ 2-05
COULEE CREST SABER SYDNEY 88 @ 4-01 (86/90)

FOURTH DAM: BEAUTY VIEW SMOKEY SHAWN 000003002574

Appraisal: 93 @ 4-02
3-02 365D 2X 25680M 3.9% 995F 3.2% 831P DHIA
RES. ALL-AMERICAN SR. 3-YEAR-OLD 1995
HM ALL-AMERICAN SR. 2-YEAR-OLD 1994
RES. ALL-AMERICAN FALL YEARLING 1993

FIFTH DAM: BEAUTY VIEW VICTORY STAR 000002966057

Appraisal: 90 @ 5-00
4-01 365D 2X 22260M 4.3% 964F 3.2% 703P DHIA

SIXTH DAM: BEAUTY VIEW FAYETTES SKIPPY 000002790688

Appraisal: 84 @ 5-01
2404D 110,720M 3.9% 4,326F LIFE
3 EX & 2 VG-87 DAUGHTERS