

LOT 40 CEDAR WAY EXTREME FLO**USA000003080236**

Born: 01-20-2003 Tattoo LE 492A RE 492A

FRESH: 12-31-08

Breeder: ARNOLD JOHN & PAM

WAVERLY IA

Owner: CHUPP DALE & STANLEY

CHUPPS GUERNSEY FARM

8464 W 580TH RD

INOLA OK 74036

DHI Herd # 73450124 Cow Control 00002

01/09 USDA PTA -522M +0.03% -18F +0.02% -13P

+0.8DPR +2.0PL +29NM\$ 36NM%ile +36CM\$ 50% Rel

3 Rec YDev: -804M -15F -12P

3 App 01/09 PTAT +0.1 +0.4UDC +0.5FLC 45%Rel CPI -20

Appraisal: 82 @ 4-11 (81/87)

ST SR BD DF RA TW RV RL FA FU RH RW UC UD TP TL

14 19 20 26 22 21 42 18 27 22 29 22 37 31 19 8

2-04 305D 2X 12080M 4.3% 516F 3.5% 423P 91

3-09 331D 2X 16190M 4.4% 719F 3.4% 552P 94

4-10 335D 2X 14490M 5.0% 727F 3.4% 493P 97

CEDAR WAY LORAL EXTREME USA000000604252**CEDAR WAY PILOT FLOSS USA000003067191**

01/09 USDA PTA -595M +0.08% -13F +0.05% -11P

+1.8DPR +2.2PL +45NM\$ 41NM%ile +61CM\$ 50% Rel

2 Rec YDev: -1129M -27F -20P

1 App 01/09 PTAT -0.3 -0.4UDC +0.1FLC 41%Rel CPI -30

Appraisal: 80 @ 3-04 (77/80)

2-06 291D 2X 12860M 4.6% 597F 3.5% 448P 94

TROTACRE MERCURY LORAL-ET USA000000602121 7GU322

01/09 USDA PTA -51M +0.00% -2F +0.00% -2P

-2.5DPR -2.9PL -165NM\$ 0NM%ile -166CM\$ 97% Rel

AGA 01/09 PTAT +1.5 +0.4UDC +0.8FLC 96%Rel PTI +16

CEDAR WAY JASPER EMERALD USA000003027107

01/09 USDA PTA -314M -0.11% -32F -0.01% -12P

+0.9DPR +0.9PL -65NM\$ 14NM%ile -71CM\$ 66% Rel

5 Rec YDev: +30M -45F -1P

5-09 305D 2X 21910M 3.6% 789F 3.3% 725P DHIA

CEDAR WAY KARIS PILOT-ET USA000000603482 54GU439

01/09 USDA PTA -882M +0.18% -10F +0.09% -15P

+3.0DPR +3.3PL +97NM\$ 36NM%ile +123CM\$ 66% Rel

AGA 01/09 PTAT -0.5 -0.1UDC +0.3FLC 58%Rel PTI -25

CEDAR WAY LORRY FONDA USA000003033117

01/09 USDA PTA -292M -0.01% -15F +0.02% -6P

-0.4DPR +1.1PL -10NM\$ 26NM%ile -4CM\$ 62% Rel

5 Rec YDev: -409M -37F -8P

Appraisal: 87 @ 9-00 (86/86)

2-03 305D 2X 13010M 4.3% 556F 3.6% 466P DHIA

3-04 305D 2X 18790M 3.9% 730F 3.4% 636P DHIA

4-05 305D 2X 19840M 3.8% 763F 3.5% 686P DHIA

5-07 300D 2X 17160M 3.5% 609F 3.3% 560P DHIA

6-07 361D 2X 20780M 3.7% 771F 3.2% 663P 94

7-09 305D 2X 16160M 4.0% 647F 3.4% 546P DHIA

2096D 111,980M 3.9% 4,339F 3.4% 3,787P LIFE

CEDAR WAY VISA FALCON 88 @ 2-05 (88/91)

5-06 344D 2X 23070M 4.2% 976F 3.3% 761P 95

3RD DAM: CEDAR WAY TRIBUTE FAIRY USA000002943432

Appraisal: 87 @ 7-02

5-11 365D 2X 20370M 4.6% 944F 3.7% 754P DHIA

2359D 120,850M 4.1% 4,997F 3.6% 4,406P LIFE

HER DTRS: CEDAR WAY ALSTAR FARIS 90 @ 4-01

3-08 365D 2X 18700M 4.3% 799F 3.8% 706P DHIA

CEDAR WAY SENTRY FLICKA 91 @ 6-07 (91/91)

4-09 359D 2X 20690M 3.9% 808F 3.4% 700P DHIA

4TH DAM: CEDAR WAY PILOT FARRAH USA000002892019

Appraisal: 90 @ 8-04

7-10 305D 2X 16310M 4.8% 791F 3.8% 615P DHIA

1st FOUR YEAR OLD 1989 IA STATE FAIR

5TH DAM: CEDAR WAY FAIRY PRINCESS USA000002733649

Appraisal: 82 @ 5-02

6TH DAM: CEDAR WAY DARI FAIRY USA000002651797

Appraisal: 84 @ 2-09

GRAND CHAMPION DAIRY CATTLE CONGRESS 1976

7TH DAM: CEDAR WAY SECRETS DARIJAN USA000002465824

Appraisal: 90 @ 8-00

8TH DAM: BOE RIDGE J V SECRET USA000002376691

Appraisal: 87 @ 6-10

**Cedar Way Vilter Kortney VG-87**

HM All-American Sr. 2-Year-Old 2007

Maternal Family Member of Lot 40

LOT 41 WAGNERS INTEREST GALE**USA000068006051**

Born: 09-04-2004 Tattoo LE 023DJ RE
 Breeder: WAGNER JORDON RYYANN L
 MARISSA IL
 Owner: CHUPP PAIGE
 8464 W 580TH
 INOLA OK 74036

FRESH: 03-25-08
 BRED: 11-19-08 DUE: 09-01-09
 INDIAN ACRES AMERICAN PIE 031GU00618

DHI Herd # 73450124 Cow Control 00231
 01/09 USDA PTA +160M -0.09% -8F -0.06% -4P
 +0.1DPR -0.4PL -49NM\$ 17NM%ile -68CM\$ 43% Rel
 2 Rec YDev: +1041M -10F +1P
 1 App 01/09 PTAT +0.5 +0.6UDC +0.2FLC 40%Rel CPI -7
 Appraisal: 78 @ 2-06 (82/78)
 ST SR BD DF RA TW RV RL FA FU RH RW UC UD TP TL
 25 10 13 22 24 15 50 27 14 20 40 24 36 42 16 15
 2-03 305D 2X 16160M 3.7% 598F 3.0% 483P 95

LAVON FARMS ENHANCER INTEREST-ETUSA000000603344

01/09 USDA PTA -482M -0.05% -30F -0.01% -18P
 -0.1DPR -1.3PL -177NM\$ 0NM%ile -184CM\$ 68% Rel
 AGA 01/09 PTAT +0.8 +1.0UDC +0.7FLC 79%Rel PTI -47
 ST SR BD DF RA TW RV RL FA
 +0.0 -0.1 +0.2 +0.3 L0.4 +0.3 H0.8 S0.1 0.0
 FU RH RW UC UD TP TL
 +2.1 +1.9 +1.6 +0.2 S1.3 C1.1 -1.1

GOLD BANNER L GOLDIE USA0000003076876

01/09 USDA PTA +426M -0.06% +9F -0.03% +8P
 +0.8DPR +0.4PL +65NM\$ 48NM%ile +54CM\$ 32% Rel

SHERMA VICTORY ELLAS ENHANCER USA600510 29GU918

01/09 USDA PTA +663M -0.01% +27F -0.08% +8P
 -1.2DPR -1.6PL +34NM\$ 31NM%ile +7CM\$ 97% Rel
 AGA 01/09 PTAT +1.3 +0.8UDC +0.5FLC 97%Rel PTI +67

MUNGLES L HORNETS QUEENELLA USA000002923478

01/09 USDA PTA -1661M +0.02% -70F +0.03% -50P
 +1.5DPR -0.2PL -314NM\$ 0NM%ile -311CM\$ 70% Rel
 2 App 01/09 PTAT +0.4 +0.9UDC +0.3FLC 75%Rel CPI -156
 Appraisal: 93 @ 12-04
 6-01 311D 2X 14870M 3.5% 514F 3.6% 537P DHIA

TROTACRE JAY MR LUXURY-ET USA000000602751 7GU339

01/09 USDA PTA +989M -0.11% +24F -0.03% +26P
 +0.9DPR +1.5PL +200NM\$ 72NM%ile +191CM\$ 97% Rel
 AGA 01/09 PTAT +1.2 +0.5UDC +0.8FLC 96%Rel PTI +111

GOLD BANNER RA GLORY USA0000003055294

01/09 USDA PTA -332M +0.05% -7F -0.01% -12P
 +0.8DPR -1.0PL -92NM\$ 10NM%ile -96CM\$ 16% Rel
 1 App 01/09 PTAT -1.1 -0.8UDC -0.4FLC 36%Rel CPI -63
 Appraisal: 74 @ 6-09 (72/72)
 6-05 317D 2X 15330M 5.0% 774F 3.3% 501P 92

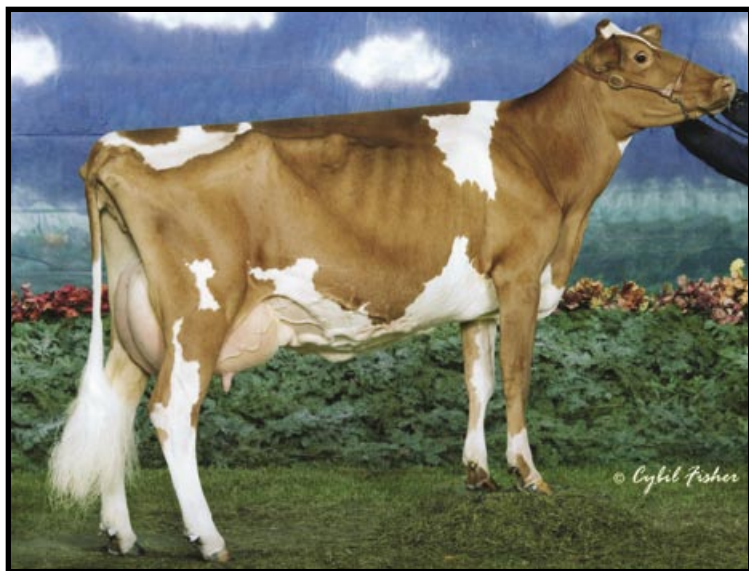
**Cedar Way Kameos Secret**

Res. All-American Jr. 2-Year-Old 2007
 HM All-American Jr. 3-Year-Old 1988
 Maternal Family Member of Lot 40

**Cedar Way Sentry Kameo EX-93**

HM All-American 2002 & 2003
 Maternal Family Member of Lot 40