

LOT 46 LILY LANE ROYAL OAK P PET USA000003081858

Born: 09-04-2000 Tattoo LE 456
Breeder & Owner: BEROUSEK ERNEST R TRUSTEE
E BEROUSEK LIV TRUST
P O BOX 851707
YUKON OK 73085

FRESH: 09-09-08
BRED: 03-11-09 DUE: 12-22-09
SNIDERS GOOD GUY AGENDA 68013004

LILY LANE MAGIC PAULA 81 @ 3-08 (78/80)
2-03 338D 2X 13790M 4.5% 618F 3.0% 416P 95

DHI Herd # 73450124 Cow Control 00014
01/09 USDA PTA +381M +0.01% +18F -0.03% +7P
-2.8DPR -0.7PL -11NM\$ 25NM%ile -21CM\$ 55% Rel
3 Rec YDev: +856M +31F +12P
3 App 01/09 PTAT +0.5 -0.4UDC -0.1FLC 55%Rel CPI +30
Appraisal: 90 @ 6-06 (87/88)
ST SR BD DF RA TW RV RL FA FU RH RW UC UD TP TL
40 43 45 44 20 32 40 30 27 23 30 20 36 23 14 28
3-08 305D 2X 14900M 4.0% 593F 3.1% 455P 91
6-03 305D 2X 18840M 4.2% 791F 3.1% 590P 94

JENSGOLDEN V PROTEIN KING USA000000598017 14GU210

01/09 USDA PTA -603M +0.32% +24F +0.07% -9P
-1.0DPR -1.6PL -21NM\$ 9NM%ile +0CM\$ 99% Rel
AGA 01/09 PTAT +0.5 +0.2UDC +0.6FLC 98%Rel PTI +26

JENSGOLDEN FAYETTE ORIANNA USA0000002913954

01/09 USDA PTA +8M +0.13% +21F +0.07% +11P
-2.9DPR -1.2PL +12NM\$ 31NM%ile +36CM\$ 79% Rel
2 App 01/09 PTAT +0.3 +0.1UDC +0.1FLC 76%Rel CPI +48
Appraisal: 92 @ 9-10 Gold Star Dam - 1991
6-00 365D 2X 23210M 4.5% 1034F 3.8% 875P DHIA

JENSGOLDEN PROKING ROYAL OAK USA000000602216 7GU330

01/09 USDA PTA +508M +0.07% +34F +0.00% +17P
-3.9DPR -0.6PL +65NM\$ 36NM%ile +68CM\$ 96% Rel
AGA 01/09 PTAT +2.1 +0.8UDC +1.5FLC 95%Rel PTI +132
ST SR BD DF RA TW RV RL FA
+4.4 +2.4 +2.8 +2.3 L2.2 +2.4 H1.6 S0.1 S0.2
FU RH RW UC UD TP TL
+1.2 +1.7 +1.3 +1.3 S0.8 C0.3 +1.1

KELLOGG E CHOICE PENDER USA000000592570 7GU179

01/09 USDA PTA -79M +0.01% -2F +0.03% +2P
-1.4DPR -1.0PL -88NM\$ 4NM%ile -78CM\$ 98% Rel
AGA 01/09 PTAT -0.2 -0.6UDC -0.9FLC 98%Rel PTI -43

LILY LANE PERF PENNY PET USA0000003025391

01/09 USDA PTA +145M +0.01% +8F -0.02% +2P
-1.0DPR -0.3PL -30NM\$ 21NM%ile -35CM\$ 57% Rel
2 Rec YDev: +683M +41F +19P
1 App 01/09 PTAT -0.6 -1.4UDC -1.0FLC 53%Rel CPI -37
Appraisal: 68 @ 3-07
ST SR BD DF RA TW RL FA FU RH RW UC UD TP TL
7 19 30 32 15 18 29 20 16 7 25 37 14 11 25
2-10 305D 2X 13830M 4.6% 637F 3.3% 459P DHIR
4-00 305D 2X 13610M 4.4% 593F 3.5% 470P DHIR

LILY LANE P PERFECT PENNY USA0000003001558

01/09 USDA PTA -354M +0.05% -8F -0.02% -15P
-0.3DPR +0.9PL -47NM\$ 18NM%ile -56CM\$ 64% Rel
4 Rec YDev: -1066M -18F -37P
1 App 01/09 PTAT -0.5 -0.3UDC -0.2FLC 56%Rel CPI -47
Appraisal: 80 @ 3-02
2-02 305D 2X 19990M 5.2% 1030F 3.4% 679P DHIA
LILY LANE P FORESTAR PENNY-ET 81 @ 4-02
5-04 309D 2X 19220M 3.9% 753F 3.4% 661P 92
LILY LANE P FSTAR PENCIL-ET 80 @ 2-07
2-06 289D 2X 9830M 4.2% 409F 3.2% 310P DHIA
LILY LANE GOLDSTAR PENNY 77 @ 3-08

LILY LANE P PERFECTO PET 84 @ 3-08
2-11 305D 2X 15000M 4.1% 615F 3.1% 467P DHIA
LILY LANE VELOUR P PRETTY 82 @ 5-04 (82/73)
4-10 305D 2X 15640M 3.8% 600F 3.2% 505P 94

3RD DAM: LILY LANE PATRICIAN PENNY USA0000002896768

Appraisal: 82 @ 3-05 Gold Star Dam - 1990
4-08 305D 2X 22180M 4.9% 1087F 3.4% 751P DHIA
6-06 305D 2X 21330M 5.6% 1200F 3.5% 743P DHIA

4TH DAM: SAWAGA CHOICE PENNY USA0000002758141

Appraisal: 90 @ 4-08 Gold Star Dam - 1991
3-04 365D 2X 23280M* 3.9% 918F DHIA
4-08 365D 2X 23440M 4.0% 941F DHIA
6-07 365D 2X 24740M 3.7% 923F DHIA
HER OFFSPRING: LILY LANE PENNY PERFECTO-ET PTI +35
LILY LANE QUEEN PENNY 91 @ 4-10
3-08 365D 2X 17570M 4.6% 803F 3.5% 620P DHIA
LILY LANE TEX PENNY 90 @ 3-11 Gold Star Dam - 1990
3-04 305D 2X 21790M 5.7% 1250F* 3.5% 765P DHIA
LILY LANE PENNYETTE 85 @ 3-11 Gold Star Dam - 1990
3-04 365D 2X 23090M 4.3% 992F 3.6% 823P DHIA

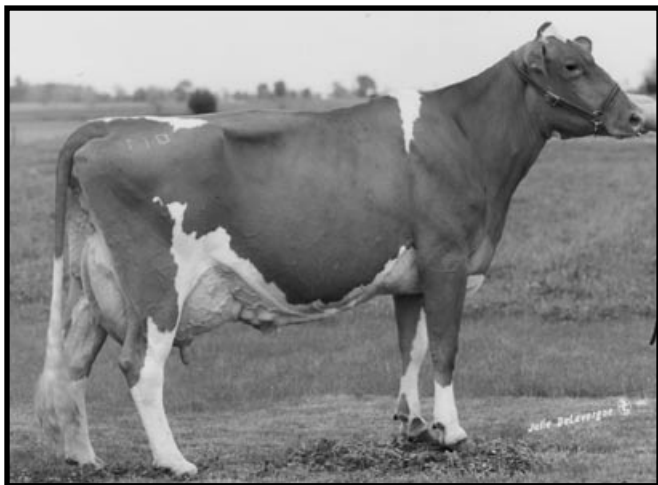

Sawaga Choice Penny EX-90

Dam of Perfecto!
4th Dam of Lot 46 & 47

Lily Lane Patrician Penny VG-82

Maternal Sister to Perfecto
3rd Dam of Lot 46 & 47



LOT 47 LILY LANE MARQUIS PEPPERMENT USA000068019047

Born: 03-17-2007 Tattoo LE C548 RE C548
Breeder & Owner: CHUPP TYLER JAY
8464 W 580TH ST
INOLA OK 74036

SELLING FRESH & OPEN

PA: -130M +0.04% +1F +0.01% -5P -33CM\$ -32NM\$
+1.0PTAT +0.8UDC +1.0FLC -0.6DPR -0.1PL +27PTI
ST SR BD DF RA TW RV RL FA
+1.8 +0.7 +0.5 +0.5 H1.0 +1.3 H0.3 P0.2 S0.7
FU RH RW UC UD TP TL
+1.2 +1.0 +0.9 +0.6 S1.3 C0.8 +0.2

VILLA CREST FAME MARQUIS USA000068002955

PA: -153M +0.04% -1F +0.01% -5P +61CM\$ +61NM\$
+0.8PTAT +1.0UDC +0.6FLC +0.7DPR +1.3PL +30PTI
ST SR BD DF RA TW RV RL FA
+1.7 +0.1 -0.1 -0.2 H0.6 +0.5 S0.1 P0.2 S0.6
FU RH RW UC UD TP TL
+1.3 +1.0 +0.1 +0.8 S2.4 C0.8 -0.1

LILY LANE P PATENT TILL PERFECT USA000068003859

01/09 USDA PTA -106M +0.04% +2F +0.00% -4P
-1.8DPR -1.4PL -124NM\$ 6NM%ile -126CM\$ 48% Rel
1 Rec YDev: -1204M -23F -35P
2-03 303D 2X 11760M 4.3% 510F 3.4% 396P 92

3RD DAM: LILY LANE PATRICIAN PENNY USA2896768

Appraisal: 82 @ 3-05 Gold Star Dam - 1990
4-08 305D 2X 22180M 4.9% 1087F 3.4% 751P DHIA
6-06 305D 2X 21330M 5.6% 1200F 3.5% 743P DHIA

4TH DAM: SAWAGA CHOICE PENNY USA000002758141

Appraisal: 90 @ 4-08 Gold Star Dam - 1991
6-07 365D 2X 24740M 3.7% 923F DHIA
HER OFFSPRING: LILY LANE PENNY PERFECTO-ET PTI +35
LILY LANE QUEEN PENNY 91 @ 4-10
3-08 365D 2X 17570M 4.6% 803F 3.5% 620P DHIA
LILY LANE TEX PENNY 90 @ 3-11 Gold Star Dam - 1990
3-04 305D 2X 21790M 5.7% 1250F* 3.5% 765P DHIA
LILY LANE PENNYETTE 85 @ 3-11 Gold Star Dam - 1990
3-04 365D 2X 23090M 4.3% 992F 3.6% 823P DHIA

VILLA CREST P FAME USA000000604077

01/09 USDA PTA -19M -0.01% -3F -0.01% -3P
-1.2DPR -2.2PL -95NM\$ 4NM%ile -100CM\$ 64% Rel
AGA 01/09 PTAT +1.1 +0.9UDC +0.7FLC 68%Rel PTI +16

MAR RAL GOLIATH MODEL-ET USA000003064944

01/09 USDA PTA -286M +0.09% +2F +0.03% -7P
+2.6DPR +4.8PL +217NM\$ 87NM%ile +221CM\$ 60% Rel
1 App 01/09 PTAT +0.4 +1.1UDC +0.4FLC 51%Rel CPI +43
Appraisal: 91 @ 8-01 (90/86)
5-10 365D 2X 29960M 4.8% 1444F 3.3% 990P DHIA

TROTACRE LORAL TILLER-ET USA000000603341 7GU360

01/09 USDA PTA +573M +0.03% +31F -0.04% +11P
-3.8DPR -3.6PL -94NM\$ 4NM%ile -108CM\$ 98% Rel
AGA 01/09 PTAT +2.7 +1.0UDC +1.9FLC 97%Rel PTI +111

LILY LANE P PATENT PENNY-ET USA000003067674

01/09 USDA PTA -571M +0.03% -20F +0.05% -10P
+0.5DPR +1.5PL -77NM\$ 12NM%ile -61CM\$ 59% Rel
4 Rec YDev: -2129M -70F -43P
2 App 01/09 PTAT -0.5 -0.1UDC +0.6FLC 53%Rel CPI -41
Appraisal: 85 @ 4-02 (85/84)
2-03 305D 2X 10790M 4.8% 516F 3.8% 411P DHIA
3-09 267D 2X 10940M 4.3% 472F 3.6% 393P 92
4-09 288D 2X 9700M 4.4% 426F 3.6% 348P 92
LILY LANE MAGIC PEPPER 84 @ 3-03 (82/84)
4-08 305D 2X 11700M 6.9% 813F 5.8% 678P 87

LOT 48 JMC HOMEY FIRECRACKER USA000068007299

Born: 07-04-2005 Tattoo LE M73

Breeder: SACK THOMAS

ELMORE CITY OK

Owner: BEROUSEK ERNEST R TRUSTEE

E BEROUSEK LIV TRUST

P O BOX 851707

YUKON OK 73085

BRED: 09-17-08 DUE: 06-30-09

MARFRED BOSSMAN 601056 007GU00306

1 App 01/09 PTAT +0.1 -0.3UDC +0.8FLC 24%Rel

Appraisal: 80 @ 2-06 (78/80)

ST SR BD DF RA TW RV RL FA FU RH RW UC UD TP TL

44 16 26 36 33 33 21 33 27 15 37 28 31 27 28 36

2-00 305D 2X 13800M 4.0% 546F 3.1% 423P 94

JMC TILLER HOMEY USA000068002304

JMC STICK PERKY USA000003060790

3RD DAM: LILY LANE Q A PENNY PERKY USA000003017424

Appraisal: 85 @ 4-10

4TH DAM: LILY LANE Q ANDY PENNY USA000002975080

3-10 305D 2X 15520M 4.7% 727F 3.5% 539P DHIA

5TH DAM: LILY LANE Q PENNY PETITE USA000002896766

Appraisal: 86 @ 4-01

3-10 364D 2X 16990M 4.8% 818F 3.4% 580P DHIA

6TH DAM: LILY LANE QUEEN PENNY USA000002861799

Appraisal: 91 @ 4-10

3-08 365D 2X 17570M 4.6% 803F 3.5% 620P DHIA

7TH DAM: SAWAGA CHOICE PENNY USA000002758141

Appraisal: 90 @ 4-08 Gold Star Dam - 1991

6-07 365D 2X 24740M 3.7% 923F DHIA

RES. GRAND CHAMPION OH STATE FAIR 1985

DAM OF LILY LANE PENNY PERFECTO-ET PTI +35

TROTACRE LORAL TILLER-ET USA000000603341 7GU360

-01/09 USDA PTA +573M +0.03% +31F -0.04% +11P
-3.8DPR -3.6PL -94NM\$ 4NM%ile -108CM\$ 98% Rel
AGA 01/09 PTAT +2.7 +1.0UDC +1.9FLC 97%Rel PTI +111

JMC BIG ED SWEET PEA USA000003034058

JMC BALDWIN STICK USA000000603853

LILY LANE Q PENNY PURR USA000003045441

01/09 USDA PTA -108M -0.17% -33F -0.03% -8P
-0.7DPR +0.3PL -93NM\$ 10NM%ile -104CM\$ 31% Rel

JMC GH PANSY 78 @ 2-09 (75/84)
2-02 315D 2X 22840M 3.1% 703F 3.2% 725P 91