



**DAIRYMAN SHARP ROWENA EX-90**  
 4-03 365D 2X 22,500M 4.9% 1,096F 3.3% 747P

**LOT 1 \$2,600 TILLER X ROWENA EMBRYOS**

Breeder & Owner: W.D. HOARD & SONS CO  
 HOARDS DAIRYMAN  
 28 MILWAUKEE AVE W  
 FORT ATKINSON WI 53538-0801  
 HERDSMAN: JASON YURS  
 920-563-4822

**SELLING FOUR (4) #1 DIRECT TRANSFER EMBRYOS FROM ROWENA OUT OF A FUTURE FLUSH BY MAS. BUYER RESPONSIBLE FOR COST AND LIABILITY OF SHIPMENT OF EMBRYOS.**

PA: +702M +0.03% +36F -0.03% +18P +163CM\$ +169NM\$  
 PTAT +2.0 PTI +149  
 ST SR BD DF RA TW RL FA  
 +1.9 +1.3 +1.6 +1.5 H1.1 +1.5 P0.2 S0.4  
 FU RH RW UC UD TP TL  
 1.7 +2.1 +2.0 +1.0 S0.6 C1.3 +0.4

**TROTACRE MERCURY LORAL-ET 000000602121 (007GU00322)**  
 02/05 USDA PTA -81M -0.01% -5F -131NM\$ ONM%ile  
 -0.01% -4P -134CM\$ 97% Rel  
 AGA 02/05 PTAT +1.3 95% Rel PTI +18

**TROTACRE LORAL TILLER-ET 000000603341 (007GU00360)**  
 02/05 USDA PTA +985M +0.00% +43F +154NM\$ 39NM%ile  
 -0.04% +24P +143CM\$ 81% Rel  
 AGA 02/05 PTAT +2.0 80% Rel PTI +173  
 ST SR BD DF RA TW RL FA  
 +4.0 +2.7 +2.7 +1.7 H1.5 +3.2 S0.1 S0.8  
 FU RH RW UC UD TP TL  
 +1.3 +2.1 +2.0 +0.3 D0.1 C1.4 +0.9

**GREENWOOD M TILLIE-ET 000003013942**  
 02/05 USDA PTA +1011M -0.08% +30F +129NM\$ 79NM%ile  
 -0.06% +23P +116CM\$ 70% Rel  
 2 App 02/05 PTAT +1.3 62% Rel CPI +131  
 Appraisal: 90 @ 3-03  
 2-01 365D 2X 31730M\* 4.1% 1290F\* 3.1% 980P\* DHIA

**DAIRYMAN SHARP ROWENA 000003052872**  
 02/05 USDA PTA +418M +0.05% +28F +184NM\$ 89NM%ile  
 -0.01% +12P +183CM\$ 60% Rel  
 5 Rec YDev: +1380M +95F +48P  
 3 App 02/05 PTAT +1.9 57% Rel CPI +121  
 Appraisal: 90 @ 4-10 (90/88)  
 ST SR BD DF RA TW RL FA FU RH RW UC UD TP TL  
 26 27 35 35 24 17 19 26 38 39 37 34 24 21 27  
 2-03 348D 2X 17440M 5.2% 901F 3.4% 590P DHIA  
 3-04 286D 2X 19580M 4.9% 967F 3.3% 639P DHIA  
 4-03 365D 2X 22500M 4.9% 1096F 3.3% 747P DHIA  
 5-08 331D 2X 19750M 4.8% 944F 3.3% 660P 94  
 6-09 79D 2X 6866M 4.7% 323F 3.2% 220P RIP  
 305D 22203M 1034F 728P PROJ ACT  
 #153 ON THE FEB. '05 HIGH CPI LIST

**TAG LANE IDEAL SHARP-ET 000000601474 (001GU00201)**  
 02/05 USDA PTA +195M -0.03% +4F -41NM\$ ONM%ile  
 -0.02% +4P -44CM\$ 97% Rel  
 AGA 02/05 PTAT +1.5 97% Rel PTI +55  
 ST SR BD DF RA TW RL FA  
 -0.8 +0.6 +1.5 +0.6 H0.4 +0.4 S0.3 L0.3  
 FU RH RW UC UD TP TL  
 +1.0 +0.6 +1.2 +2.3 S0.6 C1.6 -0.6

DAIRYMAN LORD ROSALIE 83 @ 3-04 (83/80)  
 1-11 365D 2X 22520M 4.7% 1051F 3.1% 696P DHIA  
 DAIRYMAN TILLER ROY-ET @ SEMEX

**DAIRYMAN BIONIC ROSINA-ET 000003033338**  
 02/05 USDA PTA +361M +0.06% +26F +138NM\$ 81NM%ile  
 -0.01% +10P +136CM\$ 56% Rel  
 3 App 02/05 PTAT +1.3 59% Rel CPI +97  
 Appraisal: 84 @ 4-05  
 4-00 347D 2X 21326M 4.5% 968F 3.4% 718P DHI

DAIRYMAN MAGIC ROSEWOOD 78 @ 2-05  
 2-01 282D 2X 20540M 4.0% 827F 3.1% 640P DHIR  
 DAIRYMAN DECISION RUBY 80 @ 2-08 (85/76)  
 2-04 305D 2X 18090M 4.1% 748F 3.1% 559P 95

**THIRD DAM: DAIRYMAN AGNI ROSEWOOD 000002962473**  
 Appraisal: 90 @ 4-03

3-06 317D 2X 21040M 5.4% 1141F 3.5% 739P DHIA  
 4-06 362D 2X 22080M 5.5% 1206F\* 3.6% 786P DHIA

**FOURTH DAM: DAIRYMAN FORTRESS ROSEWATER 00002865772**  
 Appraisal: 87 @ 3-08

3-01 302D 2X 15440M 5.1% 794F 3.7% 564P DHIR

**FIFTH DAM: DAIRYMAN FAYVOR RHONDA 000002820184**  
 Appraisal: 83 @ 4-03

3-06 305D 2X 16870M 5.5% 932F 3.7% 626P DHIR

**SIXTH DAM: DAIRYMAN P RHODA 000002663996**  
 Appraisal: 84 @ 5-07

5-00 305D 2X 16160M 5.1% 822F DHIR

**LOT 2 \$1,650 JENS GOLD MASTERPIECE ULIANNA 000068004264**

Born: 12-03-2004 Tattoo LE 2001 RE JMU  
Breeder & Owner: JENS GOLD FARMS  
DALE & LYLE JENSEN  
1308 80TH ST  
AMERY WI 54001-2512  
715-268-8711

SELLING OPEN  
JOHNES VACCINATE

PA: +547M -0.05% +16F -0.02% +16P +113CM\$ +115NM\$  
PTAT +1.0 PTI +86  
ST SR BD DF RA TW RL FA  
+1.8 +0.6 +0.7 +1.7 L1.0 +0.8 P0.3 S0.4  
FU RH RW UC UD TP TL  
-0.4 +1.3 +1.7 +0.5 D0.5 W0.3 +0.1

**MARFRED MASTERPIECE 00000604451 (076GU00803)**

PA: +691M -0.08% +17F -0.01% +21P +156CM\$ +157NM\$  
PTAT +1.5 PTI +112  
ST SR BD DF RA TW RL FA  
+1.8 +0.7 +0.8 +1.6 H0.2 +0.6 P0.3 S0.7  
FU RH RW UC UD TP TL  
0.8 +1.8 +1.7 +0.8 S0.6 C0.4 -0.1

**JENS GOLD POKER ULMOST 000003079495**

2-02 35D 2X 1901M 4.2% 80F 3.2% 60P RIP

**THIRD DAM: JENSGOLDEN BUTTERMOST ULTIMA 000002984078**

Appraisal: 90 @ 6-00  
7-03 305D 2X 17590M 5.2% 915F 3.3% 573P DHIR  
LIFETIME: 107,200M 5.0% 5,392F 3.4% 3,609P

**FOURTH DAM: JENSGOLDEN DOTS ULTRESS 000002913955**

Appraisal: 81 @ 3-09

**FIFTH DAM: GR-JENSGOLDEN KELSTAR UNIVERSE 000002840506**

Appraisal: 88 @ 5-07  
5-05 365D 2X 19540M 4.9% 949F 3.9% 769P DHIA

**SIXTH DAM: JENSGOLDEN UTOPIA 000377001264**

Appraisal: 86 @ 6-00  
6-07 330D 2X 15200M 5.5% 833F DHIA

**LOT 3 \$1,200 ROLLANDIA COOPER GIN OLIVIA 000068004003**

Born: 12-26-2004 Tattoo LE 414 RE 414  
Breeder & Owner: HARRY & MARGARET SWYERS & FAMILY  
ROLLANDIA GUERNSEYS  
995 85TH AVE  
AMERY WI 54001  
715-268-2405

SELLING OPEN  
WI CLASS A JOHNES FREE HERD

PA: +250M +0.10% +29F +0.02% +11P +141CM\$ +134NM\$  
PTAT -0.6 PTI +54  
ST SR BD DF RA TW RL FA  
-2.4 -1.1 -1.1 -0.8 H0.4 -0.8 P0.1 L0.7  
FU RH RW UC UD TP TL  
0.2 -0.4 -0.6 -0.6 D0.1 W0.4 -0.5

**YELLOW CREEK M COOPER 00000601991 (029GU00939)**

02/05 USDA PTA +162M +0.03% +12F +77NM\$ 26NM%ile  
-0.02% +1P +70CM\$ 85% Rel  
AGA 02/05 PTAT -0.5 80% Rel PTI +8  
ST SR BD DF RA TW RL FA  
-4.4 -1.8 -2.0 -1.0 H0.9 -1.3 P0.2 L0.8  
FU RH RW UC UD TP TL  
+1.4 -0.5 -0.3 -1.1 S0.2 0.0 -2.1

**ROLLANDIA SABER GINGER GODIVA 000003065522**

02/05 USDA PTA +337M +0.17% +45F +190NM\$ 90NM%ile  
+0.06% +21P +211CM\$ 54% Rel  
2 Rec YDev: +1932M +163F +90P  
2 App 02/05 PTAT -0.6 51% Rel CPI +101  
Appraisal: 78 @ 3-05 (77/80)  
2-00 365D 2X 12380M 5.5% 678F 3.6% 441P DHIA  
3-03 365D 2X 16522M 5.3% 911F 3.9% 639P 92  
ST SR BD DF RA TW RL FA FU RH RW UC UD TP TL  
36 27 31 27 23 29 26 20 20 30 25 24 18 18 32

**THIRD DAM: ROLLANDIA FAYET GINGERCOOKIE 000002953776**

Appraisal: 87 @ 4-02  
3-02 298D 2X 13250M 4.6% 616F 3.5% 468P DHIR

**TAMARACKS PERFECTOS VALOR-ET 0000602301 (014GU00265)**

02/05 USDA PTA +392M -0.12% -3F +11NM\$ 17NM%ile  
+0.00% +12P +11CM\$ 88% Rel  
AGA 02/05 PTAT +1.7 86% Rel PTI +66

**MARFRED BOSSMAN MITZI-ET 000003061345**

02/05 USDA PTA +990M -0.04% +37F +302NM\$ 98NM%ile  
-0.02% +29P +301CM\$ 56% Rel  
2 Rec YDev: +4161M +161F +116P  
2 App 02/05 PTAT +1.3 53% Rel CPI +155  
Appraisal: 87 @ 3-00  
2-00 365D 2X 23320M 4.3% 1013F 3.3% 775P DHIA

**MYOWN MAGIC POKER 00000602889 (001GU00400)**

02/05 USDA PTA +872M -0.06% +28F +144NM\$ 39NM%ile  
-0.02% +25P +142CM\$ 95% Rel  
AGA 02/05 PTAT +0.1 93% Rel PTI +101

**JENS GOLD LOGIC ULTIMAS 000003064140**

02/05 USDA PTA -69M +0.03% +2F +2NM\$ 41NM%ile  
-0.02% -5P -3CM\$ 50% Rel  
1 Rec YDev: +1546M +21F +32P  
1 App 02/05 PTAT +0.8 47% Rel CPI +14  
Appraisal: 85 @ 2-06  
2-01 298D 2X 16810M 4.0% 671F 3.2% 530P DHIA

**OAKLANDS MERCURY 00000597376 (008GU00184)**

02/05 USDA PTA -66M +0.09% +13F +5NM\$ 13NM%ile  
+0.02% +2P +12CM\$ 97% Rel  
AGA 02/05 PTAT -1.1 96% Rel PTI -4

**YELLOW CREEK VICTORY CATHLEEN 000002980685**

02/05 USDA PTA -82M +0.02% -1F +5NM\$ 42NM%ile  
-0.02% -6P -2CM\$ 73% Rel  
3 Rec YDev: +1096M +55F +33P  
2 App 02/05 PTAT +0.4 63% Rel CPI -4  
Appraisal: 90 @ 4-09  
2-04 365D 2X 23040M 4.1% 941F 3.3% 764P DHIA

**TAG LANE BUTTERMOST SABER 00000601734 (009GU00125)**

02/05 USDA PTA +8M +0.12% +21F +126NM\$ 30NM%ile  
+0.07% +12P +148CM\$ 97% Rel  
AGA 02/05 PTAT -1.0 97% Rel PTI +33

**ROLLANDIA ORLANDO GINGERODETTE 000003015650**

02/05 USDA PTA +275M +0.17% +41F +150NM\$ 83NM%ile  
+0.03% +15P +163CM\$ 65% Rel  
5 Rec YDev: +1971M +154F +81P  
3 App 02/05 PTAT -0.6 56% Rel CPI +81  
Appraisal: 83 @ 5-01  
2-09 320D 2X 12340M 4.8% 591F 3.6% 442P DHIA  
3-09 365D 2X 14590M 5.1% 750F 3.7% 542P DHIA  
5-00 319D 2X 16010M 5.4% 862F 3.8% 607P DHIA  
6-01 365D 2X 18990M 5.3% 1009F 3.7% 701P DHIA  
ROLLANDIA DUKE GINGER SWEET 83 @ 5-03  
7-00 334D 2X 15800M 4.5% 707F 3.4% 536P 95

**FOURTH DAM: ROLLANDIA ROLEX GINGERSNAP 000002910629**

Appraisal: 83 @ 3-04

**FIFTH DAM: LAMBRECHT G B GILDA 000002829257**

Appraisal: 86 @ 3-08  
5-06 365D 2X 15420M 4.6% 712F 3.3% 516P DHIA

**LOT 4 \$1,300 JANDON SILVERADO KANSAS****000068001282**

Born: 06-07-2004 Tattoo LE B301

Breeder &amp; Owner:

DON & JAN BEHRINGER  
JANDON GUERNSEY FARM  
W 13754 CR EE  
OSSEO WI 54758-9349  
715-983-5584

SELLING OPEN

CALFHOOD VACCINATE

HERD TESTED 100% NEG ELISA TEST 10/04

#73 PA CPI HEIFER IN THE BREED 02/05

PA: +851M +0.05% +46F -0.01% +26P +250CM\$ +249NM\$

PTAT +0.6 PTI +145

ST SR BD DF RA TW RL FA

+2.2 +1.4 +1.8 +1.4 L1.0 +1.4 S0.4 S0.3

FU RH RW UC UD TP TL

0.1 +0.8 +0.9 +0.5 D0.5 C0.8 -0.4

**COULEE CREST R O SILVERADO-ET 000000604520 (200GU00110)**

PA: +1316M +0.06% +68F -0.04% +36P +297CM\$ +303NM\$

PTAT +1.5 PTI +225

ST SR BD DF RA TW RL FA

+2.9 +2.2 +2.7 +1.8 L2.1 +2.2 0.0 S0.1

FU RH RW UC UD TP TL

0.5 +1.3 +1.3 +1.3 D0.3 C0.6 +0.6

**JANDON CARD KORY 000003078715**

02/05 USDA PTA +385M +0.04% +24F +194NM\$ 91NM%ile

+0.02% +16P +202CM\$ 41% Rel

1 Rec YDev: +934M +86F +51P

1 App 02/05 PTAT -0.3 41% Rel CPI +65

Appraisal: 81 @ 1-11 (82/83)

ST SR BD DF RA TW RL FA FU RH RW UC UD TP TL

26 19 28 26 26 31 27 32 18 26 27 19 30 20 17

1-11 148D 2X 6504M 4.3% 277F 3.1% 202P RIP

**JENSGOLDEN PROKING ROYAL OAK 00000602216 (007GU00330)**

02/05 USDA PTA +666M +0.09% +45F +211NM\$ 60NM%ile

+0.01% +24P +219CM\$ 95% Rel

AGA 02/05 PTAT +1.6 92% Rel PTI +165

**COULEE CREST LORRY SARAH 000003062140**

02/05 USDA PTA +1966M +0.02% +91F +395NM\$ 99NM%ile

-0.09% +48P +374CM\$ 58% Rel

1 App 02/05 PTAT +1.4 51% Rel CPI +285

Appraisal: 87 @ 3-00

2-03 365D 2X 29177M 5.2% 1508F\* 3.2% 920P 95

**LUDLOW ACRES TRUMP CARD-ET 000000603820 (001GU00409)**

02/05 USDA PTA +1152M -0.10% +33F +169NM\$ 47NM%ile

-0.01% +36P +172CM\$ 76% Rel

AGA 02/05 PTAT -0.1 65% Rel PTI +127

**JANDON GOLIATH KAMERON 000003061914**

02/05 USDA PTA -320M +0.16% +12F +218NM\$ 94NM%ile

+0.04% -4P +229CM\$ 58% Rel

4 Rec YDev: +262M +71F +24P

3 App 02/05 PTAT -1.0 55% Rel CPI -16

Appraisal: 74 @ 3-09 (74/72)

2-01 364D 2X 12380M 4.9% 602F 3.4% 418P DHIA

3-03 322D 2X 12800M 4.9% 622F 3.4% 431P 25

4-04 303D 2X 18480M 4.7% 865F 3.2% 586P 94

**LOT 5 \$1,900 MARSHALLANE TILLER TINA****000068003734**

Born: 07-08-2004 Tattoo LE A443 RE A443

Breeder &amp; Owner:

HANSEN FARMS  
W8450 COUNTY HWY A  
NEW LISBON WI 53950  
608-562-5251

SELLING OPEN

CALFHOOD &amp; JOHNES VACCINATE

PA: +572M +0.02% +28F -0.04% +12P +46CM\$ +56NM\$

PTAT +0.3 PTI +78

ST SR BD DF RA TW RL FA

+1.6 +0.8 +0.8 +0.7 L0.3 +1.4 S0.3 S0.1

FU RH RW UC UD TP TL

-0.2 +1.0 +0.8 -0.2 D0.5 0.0 +0.5

**TROTACRE LORAL TILLER-ET 000000603341 (007GU00360)**

02/05 USDA PTA +985M +0.00% +43F +154NM\$ 39NM%ile

-0.04% +24P +143CM\$ 81% Rel

AGA 02/05 PTAT +2.0 80% Rel PTI +173

ST SR BD DF RA TW RL FA

+4.0 +2.7 +2.7 +1.7 H1.5 +3.2 S0.1 S0.8

FU RH RW UC UD TP TL

+1.3 +2.1 +2.0 +0.3 D0.1 C1.4 +0.9

**MARSHALLANE SABER TULIP 000003071628**

02/05 USDA PTA +159M +0.03% +12F -43NM\$ 29NM%ile

-0.03% +0P -52CM\$ 51% Rel

2 Rec YDev: -892M -25F -48P

1 App 02/05 PTAT -1.5 47% Rel CPI -21

Appraisal: 70 @ 2-05 (70/79)

ST SR BD DF RA TW RL FA FU RH RW UC UD TP TL

17 9 9 27 38 21 22 2 9 14 34 24 26 25 15 26

2-01 356D 2X 15050M 5.2% 789F 3.4% 515P 95

**TROTACRE MERCURY LORAL-ET 000000602121 (007GU00322)**

02/05 USDA PTA -81M -0.01% -5F -131NM\$ 0NM%ile

-0.01% -4P -134CM\$ 97% Rel

AGA 02/05 PTAT +1.3 95% Rel PTI +18

**GREENWOOD M TILLIE-ET 000003013942**

02/05 USDA PTA +1011M -0.08% +30F +129NM\$ 79NM%ile

-0.06% +23P +116CM\$ 70% Rel

2 Rec YDev: +4393M +135F +118P

2 App 02/05 PTAT +1.3 62% Rel CPI +131

Appraisal: 90 @ 3-03

2-01 365D 2X 31730M\* 4.1% 1290F\* 3.1% 980P\* DHIA

**TAG LANE BUTTERMOST SABER 000000601734 (009GU00125)**

02/05 USDA PTA +8M +0.12% +21F +126NM\$ 30NM%ile

+0.07% +12P +148CM\$ 97% Rel

AGA 02/05 PTAT -1.0 97% Rel PTI +33

**MARSHALLANE TRUMPET TRISHA 000003059784**

02/05 USDA PTA +1009M -0.08% +31F +50NM\$ 56NM%ile

-0.10% +15P +22CM\$ 59% Rel

2 Rec YDev: +3401M +130F +62P

3 App 02/05 PTAT -1.0 55% Rel CPI +55

Appraisal: 84 @ 3-09 (82/84)

2-00 305D 2X 18690M 4.2% 794F 3.0% 556P DHIA

3-05 305D 2X 22530M 4.5% 1021F 2.9% 651P DHIA

**THIRD DAM: MARSHALLANE CHAMP TEX 000003043185**

Appraisal: 78 @ 3-11

4-03 305D 2X 19760M 4.0% 792F 3.1% 617P DHIA

**LOT 6 \$925 STOCKWELL FARM RON CHRISTI 000068004094**

Born: 11-25-2004 Tattoo LE SF10  
Breeder & Owner: JEFF STOCKWELL  
N7618 HWY 63  
SPRING VALLEY WI 54767  
715-273-5337

SELLING OPEN

PA: +716M -0.08% +18F -0.02% +20P +161CM\$ +164NM\$  
PTAT -0.2 PTI +66  
ST SR BD DF RA TW RL FA  
+0.0 -0.2 +0.0 +0.9 H1.0 -0.2 P0.5 L0.1  
FU RH RW UC UD TP TL  
-1.6 -1.0 +0.2 -0.3 D1.8 C0.8 -0.3

**MARODORE GOLIATHS RONALD-ET 00000603218 (001GU00210)**

02/05 USDA PTA +620M +0.03% +32F +285NM\$ 69NM%ile  
-0.02% +18P +284CM\$ 83% Rel  
AGA 02/05 PTAT +0.3 78% Rel PTI +97  
ST SR BD DF RA TW RL FA  
-0.6 -0.2 -0.2 +0.7 H1.7 -0.9 P0.3 S0.2  
FU RH RW UC UD TP TL  
-0.3 -0.8 -0.1 +0.2 D0.3 C1.5 -0.9

**GR-LARALAND MR LUCK CLARISE 000003074304**

02/05 USDA PTA +811M -0.18% +4F +43NM\$ 54NM%ile  
-0.02% +22P +38CM\$ 43% Rel  
1 Rec YDev: +2499M -6F +81P  
1 App 02/05 PTAT -0.7 40% Rel CPI +35  
Appraisal: 82 @ 2-05 (81/82)  
ST SR BD DF RA TW RL FA FU RH RW UC UD TP TL  
25 20 15 30 25 20 30 25 15 25 25 35 30 25 30  
1-10 299D 2X 13573M 3.5% 477F 3.4% 465P DH  
2-10 54D 2X 3462M 4.2% 145F 3.3% 114P RIP  
305D 15019M 619F 502P PROJ ACT

**LOT 7 \$1,100 SUNNY MEAD TILLERS GLAZE 000068003345**

Born: 09-24-2004  
Breeder & Owner: DAVID BANDLI  
SUNNY MEAD FARM  
1671 25TH ST  
RICE LAKE WI 54868  
715-859-2948

SELLING OPEN  
CALFHOOD VACCINATE

PA: +861M -0.04% +32F -0.03% +23P +149CM\$ +155NM\$  
PTAT +0.9 PTI +124  
ST SR BD DF RA TW RL FA  
+2.1 +1.4 +1.5 +1.3 H1.2 +1.8 S0.2 S0.5  
FU RH RW UC UD TP TL  
0.1 +1.3 +1.4 -0.1 D1.0 C0.5 -0.2

**TROTACRE LORAL TILLER-ET 000000603341 (007GU00360)**

02/05 USDA PTA +985M +0.00% +43F +154NM\$ 39NM%ile  
-0.04% +24P +143CM\$ 81% Rel  
AGA 02/05 PTAT +2.0 80% Rel PTI +173  
ST SR BD DF RA TW RL FA  
+4.0 +2.7 +2.7 +1.7 H1.5 +3.2 S0.1 S0.8  
FU RH RW UC UD TP TL  
+1.3 +2.1 +2.0 +0.3 D0.1 C1.4 +0.9

**SUNNY MEAD TC GALAXY 000003071298**

02/05 USDA PTA +737M -0.07% +21F +156NM\$ 84NM%ile  
-0.02% +21P +154CM\$ 49% Rel  
2 Rec YDev: +2520M +90F +81P  
1 App 02/05 PTAT -0.3 42% Rel CPI +71  
Appraisal: 78 @ 3-01 (78/79)  
ST SR BD DF RA TW RL FA FU RH RW UC UD TP TL  
29 30 32 38 25 30 27 18 18 30 34 25 30 18 25  
2-04 314D 2X 15520M 4.4% 688F 3.3% 515P 100  
3-04 121D 2X 7934M 4.1% 326F 3.1% 245P RIP  
PROJ ME 16,165M

**THIRD DAM: SUNNY MEAD GLO 000003016112**

Appraisal: 80 @ 3-04  
4-02 305D 2X 13110M 4.2% 554F 3.5% 457P DHIA

**ROZELYN PAT MAR P GOLIATH-ET 000000600974 (007GU00302)**

02/05 USDA PTA -239M +0.23% +27F +331NM\$ 95NM%ile  
+0.04% -1P +342CM\$ 99% Rel  
AGA 02/05 PTAT -0.4 98% Rel PTI +30

**MARODORE PENDERS RONETTE 000003000058**

02/05 USDA PTA +1219M -0.20% +18F +72NM\$ 63NM%ile  
-0.08% +26P +53CM\$ 86% Rel  
3 Rec YDev: +3374M +65F +80P  
2 App 02/05 PTAT +0.5 75% Rel CPI +98  
Appraisal: 91 @ 3-08  
3-10 305D 2X 22740M 3.9% 876F 3.3% 761P DHIA

**TROTACRE JAY MR LUCK-ET 000000602750 (029GU00944)**

02/05 USDA PTA +1074M -0.16% +19F +179NM\$ 47NM%ile  
-0.01% +33P +180CM\$ 94% Rel  
AGA 02/05 PTAT -0.8 92% Rel PTI +80

**PR-LARALAND BRIGHT EYED OWL 000376010452**

02/05 USDA PTA +459M -0.12% -1F -91NM\$ 19NM%ile  
-0.04% +8P -102CM\$ 31% Rel

**TROTACRE MERCURY LORAL-ET 000000602121 (007GU00322)**

02/05 USDA PTA -81M -0.01% -5F -131NM\$ ONM%ile  
-0.01% -4P -134CM\$ 97% Rel  
AGA 02/05 PTAT +1.3 95% Rel PTI +18

**GREENWOOD M TILLIE-ET 000003013942**

02/05 USDA PTA +1011M -0.08% +30F +129NM\$ 79NM%ile  
-0.06% +23P +116CM\$ 70% Rel  
2 Rec YDev: +4393M +135F +118P  
2 App 02/05 PTAT +1.3 62% Rel CPI +131  
Appraisal: 90 @ 3-03  
2-01 365D 2X 31730M\* 4.1% 1290F\* 3.1% 980P\* DHIA

**LUDLOW ACRES TRUMP CARD-ET 000000603820 (001GU00409)**

02/05 USDA PTA +1152M -0.10% +33F +169NM\$ 47NM%ile  
-0.01% +36P +172CM\$ 76% Rel  
AGA 02/05 PTAT -0.1 65% Rel PTI +127

**SUNNY MEAD GRETCHEN 000003048589**

02/05 USDA PTA +91M -0.03% -2F +63NM\$ 60NM%ile  
-0.04% -3P +52CM\$ 68% Rel  
5 Rec YDev: +558M +22F +9P  
3 App 02/05 PTAT -0.1 60% Rel CPI -12  
Appraisal: 83 @ 4-05  
2-00 348D 2X 12750M 4.4% 567F 3.4% 438P DHIA  
3-01 305D 2X 13690M 4.5% 614F 3.3% 454P DHIA  
4-04 323D 2X 13600M 4.6% 625F 3.2% 436P DHIA  
5-04 330D 2X 14370M 4.4% 627F 3.3% 470P 100  
6-05 307D 2X 15830M 4.4% 689F 3.2% 501P 100

**SUNNY MEAD RUEBENS GIDGET 79 @ 5-05 (80/80)**

4-03 309D 2X 15390M 4.8% 742F 3.2% 499P 99  
SUNNY MEAD LORDS GAIL 84 @ 4-03 (80/81)  
3-07 365D 2X 21420M 3.6% 767F 3.3% 712P 100

# LOT 8 \$1,650 JARIS HILLS N TRACY

## 000068004083

Born: 09-11-2004 Tattoo LE J94H

Breeder & Owner:

JAMES & DORIS BOLLECH  
1318 SCHWEIZER RD  
ATHENS WI 54411  
715-257-7641

SELLING OPEN  
CALFHOOD VACCINATE

PA: +213M -0.03% +5F -0.03% +3P -16CM\$ -10NM\$  
PTAT +0.3 PTI +22  
ST SR BD DF RA TW RL FA  
+0.4 +0.6 +0.5 +0.2 H1.2 +0.8 0.0 0.0  
FU RH RW UC UD TP TL  
0.2 +0.4 +0.4 +0.3 D0.4 W0.7 +1.5

### LANG HAVEN STINGRAY NIKE 000000604402

PA: +442M -0.06% +10F -0.02% +12P +61CM\$ +64NM\$  
PTAT +0.1 PTI +44  
ST SR BD DF RA TW RL FA  
-0.1 +0.6 +0.3 +0.1 H1.3 +0.7 S0.3 S0.1  
FU RH RW UC UD TP TL  
-0.4 +0.2 +1.0 +0.4 D0.9 W0.9 +1.0

### FUTURE FARMS LORD TRUDY TORRY 000003062132

02/05 USDA PTA -17M +0.00% +0F -83NM\$ 20NM%ile  
-0.03% -6P -93CM\$ 54% Rel  
4 Rec YDev: +406M +5F -4P  
3 App 02/05 PTAT +0.4 54% Rel CPI -2  
Appraisal: 86 @ 5-01 (86/86)  
ST SR BD DF RA TW RL FA FU RH RW UC UD TP TL  
38 35 39 30 22 30 27 24 35 34 32 25 34 23 32  
2-02 307D 2X 11180M 4.2% 472F 3.0% 334P 100  
3-02 292D 2X 9940M 4.0% 397F 3.0% 294P DHIA  
4-01 305D 2X 13070M 3.7% 482F 3.0% 389P 74  
5-04 157D 2X 8192M 4.2% 341F 2.9% 237P RIP  
305D 13396M 546F 392P PROJ ACT -OS

JARIS HILLS P TOPAZ 86 @ 2-11 (84/86)  
2-03 308D 2X 16710M 4.1% 689F 2.7% 446P 75

### COULEE CREST SABER STINGRAY-ET 00000603683 (007GU00370)

02/05 USDA PTA -302M +0.03% -9F -111NM\$ 0NM%ile  
+0.00% -10P -113CM\$ 85% Rel  
AGA 02/05 PTAT -0.3 77% Rel PTI -44

### LANG HAVEN AMBIONIC NIKKI 000003042363

02/05 USDA PTA +1186M -0.14% +28F +238NM\$ 95NM%ile  
-0.03% +33P +234CM\$ 62% Rel  
2 Rec YDev: +3699M +101F +108P  
3 App 02/05 PTAT +0.4 57% Rel CPI +126  
Appraisal: 85 @ 4-06  
3-08 305D 2X 22560M 4.2% 951F 3.4% 758P DHIA

### TROTACRE MERCURY LORD-ET 00000602119 (009GU00131)

02/05 USDA PTA +225M +0.03% +15F +61NM\$ 21NM%ile  
+0.01% +9P +65CM\$ 96% Rel  
AGA 02/05 PTAT +0.0 95% Rel PTI +43

### BO KA DIXIES MAGIC TRUDY 000003036867

02/05 USDA PTA -99M +0.06% +5F -85NM\$ 20NM%ile  
-0.02% -7P -92CM\$ 64% Rel  
5 Rec YDev: +455M +59F +15P  
3 App 02/05 PTAT +0.3 54% Rel CPI +1  
Appraisal: 90 @ 6-11  
2-00 305D 2X 10280M 4.8% 495F 3.3% 343P DHIR  
3-01 305D 2X 14650M 4.6% 678F 3.5% 519P DHIR  
4-01 305D 2X 14680M 4.7% 697F 3.5% 521P DHIA  
5-04 305D 2X 15110M 5.0% 762F 3.3% 498P DHIA  
6-08 321D 2X 16030M 4.9% 788F 3.1% 495P DHIA  
BO KA TRUDY SHARP TAYLOR  
2-02 256D 2X 12070M 4.7% 569F 3.4% 410P DHIA



**Future Farms Lord Trudy Torry VG-86**  
Dam of Lot 8



**Bo Ka Rons Terri**  
Maternal Family Member of Lot 8

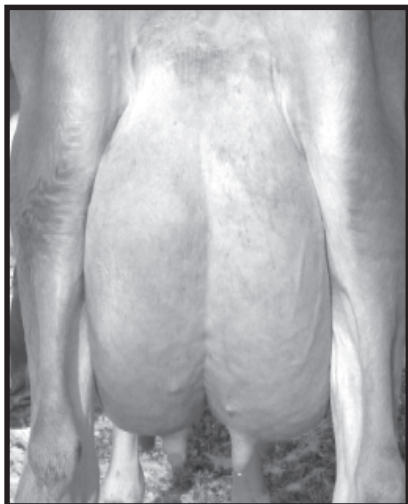

**Jaris Hills P Topaz VG-86**  
Maternal Sister to Lot 8

# LOT 9 \$1,600 HIGHWAY VIEW LUXURY CARLA 000068004037

Born: 09-06-2004 Tattoo LE V5

Breeder & Owner: STEVEN J BUTTKE  
HIGHWAY VIEW FARM  
27673 CO HWY MM  
CADOTT WI 54727  
715-289-4873

SELLING OPEN  
CALFHOOD & JOHNES VACCINATE

## ROZELYN PRINCE JAY-ET 00000600064 (001GU00332)

02/05 USDA PTA +114M +0.09% +20F +84NM\$ 26NM%ile  
+0.14% +28P +130CM\$ 98% Rel  
AGA 02/05 PTAT -1.3 98% Rel PTI +58

PA: +410M -0.11% +0F -0.02% +10P +89CM\$ +93NM\$

PTAT +0.9 PTI +45  
ST SR BD DF RA TW RL FA  
+0.6 -0.2 +0.4 +1.0 H0.7 -0.3 P1.4 S0.2  
FU RH RW UC UD TP TL  
0.4 +1.7 +0.9 -0.2 S0.6 C0.9 -1.5

## TROTACRE MERCURY LORETTA 000003001798

02/05 USDA PTA +1436M -0.11% +43F +339NM\$ 99NM%ile  
-0.06% +35P +324CM\$ 84% Rel  
4 App 02/05 PTAT +1.3 77% Rel CPI +178  
Appraisal: 91 @ 4-05  
2-01 365D 2X 30360M\* 4.0% 1206F\* 3.3% 1004P\* DHIA

## TROTACRE JAY MR LUXURY-ET 000000602751 (007GU00339)

02/05 USDA PTA +1121M -0.12% +28F +291NM\$ 73NM%ile  
-0.03% +31P +286CM\$ 95% Rel  
AGA 02/05 PTAT +1.3 93% Rel PTI +146  
ST SR BD DF RA TW RL FA  
+0.7 -0.8 +0.3 +2.2 H1.3 -0.4 P1.9 0.0  
FU RH RW UC UD TP TL  
+0.2 +3.0 +2.1 -0.6 D0.1 C1.0 -2.4

## DUTCH MILL TELESTARS FAYETTE 000000591871 (021GU00247)

02/05 USDA PTA -655M -0.04% -35F -229NM\$ 0NM%ile  
+0.01% -20P -230CM\$ 99% Rel  
AGA 02/05 PTAT +0.6 99% Rel PTI -83

## HIGHWAY VIEW FAYETTE CARRIE 000068004036

## MAPLE GROVE FORTRESS CALLEY 000003067127

### THIRD DAM: MAPLE GROVE CARTER COREY 000003043947

Appraisal: 83 @ 4-06

### FOURTH DAM: MAPLE GROVE PERFECTO CODY 000003017002

Appraisal: 86 @ 6-02

5-08 305D 2X 15920M 4.2% 663F 3.5% 563P DHIR

### FIFTH DAM: MAPLE GROVE BELL CORA 000002982781

Appraisal: 84 @ 4-08

5-07 305D 2X 14020M 4.9% 683F 3.7% 522P DHIA

### SIXTH DAM: MAPLE GROVE JAY CELIA 000002934674

Appraisal: 85 @ 6-03

6-03 305D 2X 14370M 5.2% 746F 3.5% 507P DHIA

### SEVENTH DAM: GR-MAPLE GROVE MR D BETH 000002934239

Appraisal: 89 @ 6-03

6-03 305D 2X 18210M 4.0% 720F 3.3% 609P DHIA

# LOT 10 \$1,100 JANDON MAKER RAYENA 000068002648

Born: 09-16-2004 Tattoo LE B306

Breeder & Owner: DON & JAN BEHRINGER  
JANDON GUERNSEY FARM  
W 13754 CR EE  
OSSEO WI 54758-9349  
715-983-5584

SELLING OPEN

CALFHOOD VACCINATE  
HERD TESTED 100% NEG ELISA TEST 10/04

PA: +74M +0.14% +27F +0.03% +8P +127CM\$ +117NM\$

PTAT +0.4 PTI +71  
ST SR BD DF RA TW RL FA  
+0.9 +0.1 +0.2 +0.7 L0.6 +0.1 P0.3 S0.3  
FU RH RW UC UD TP TL  
0.5 +0.9 +0.8 +0.4 S0.2 C0.8 -0.4

## JENSGOLDEN BIONIC OPTION 00000602643 (014GU00273)

02/05 USDA PTA +237M +0.07% +22F -2NM\$ 13NM%ile  
-0.01% +7P -2CM\$ 89% Rel  
AGA 02/05 PTAT +0.9 85% Rel PTI +74

## OAK KNOB OPTION MAKER-ET 00000604853 (014GU00298)

PA: +355M +0.14% +40F +0.02% +16P +154CM\$ +145NM\$  
PTAT +0.7 PTI +116  
ST SR BD DF RA TW RL FA  
+2.4 +0.3 +0.7 +1.8 L1.7 +0.4 P0.3 S0.6  
FU RH RW UC UD TP TL  
-0.1 +1.0 +0.9 +0.9 0.0 C0.8 -0.8

## GUERNLOW RR MUFFIN 000003043266

02/05 USDA PTA +472M +0.21% +57F +291NM\$ 98NM%ile  
+0.05% +24P +309CM\$ 62% Rel  
4 Rec YDev: +1960M +173F +80P  
3 App 02/05 PTAT +0.4 56% Rel CPI +153  
Appraisal: 91 @ 6-10 (90/90)  
Gold Star Dam - 2001  
3-03 305D 2X 20170M 4.9% 980F 3.6% 732P DHIA

## JANDON B RAE LYNN 000003057556

02/05 USDA PTA -208M +0.14% +13F +89NM\$ 68NM%ile  
+0.03% -1P +99CM\$ 53% Rel  
5 Rec YDev: +67M +60F +16P  
4 App 02/05 PTAT +0.1 53% Rel CPI +21  
Appraisal: 85 @ 4-05 (85/83)  
ST SR BD DF RA TW RL FA FU RH RW UC UD TP TL  
30 30 37 29 16 30 32 20 26 31 32 27 18 30 28  
2-02 339D 2X 13230M 4.7% 626F 3.3% 431P 96  
3-03 287D 2X 14600M 4.8% 704F 3.3% 485P DHIA  
4-03 292D 2X 12340M 4.7% 580F 3.4% 415P 94  
5-02 301D 2X 12000M 4.9% 593F 3.4% 409P 94

## MAXVALE SMOKEY BARCELONA 00000601997 (014GU00254)

02/05 USDA PTA +310M +0.00% +14F +70NM\$ 21NM%ile  
-0.01% +8P +68CM\$ 78% Rel  
AGA 02/05 PTAT +0.0 77% Rel PTI +39

## JANDON JUDGE ROSEANNA 000003045486

02/05 USDA PTA -672M +0.20% +3F +14NM\$ 45NM%ile  
+0.09% -7P +39CM\$ 55% Rel  
2 Rec YDev: -1839M +20F -12P  
2 App 02/05 PTAT -0.3 51% Rel CPI -18  
Appraisal: 80 @ 3-07  
2-01 301D 2X 8900M 5.4% 481F 3.8% 339P DHIR

## THIRD DAM: JANDON SIMON RACHAEL 000003029711

Appraisal: 85 @ 4-02

6-05 305D 2X 15490M 5.0% 771F 3.5% 543P DHIA

**LOT 11 \$1,100 LONE ACRES R VIOLET****000068004219**

Born: 06-15-2004 Tattoo LE K275

SELLING OPEN

Breeder & Owner: FREDERICK F KIPP  
LONE ACRES FARM  
BOX 291  
NORTH PRAIRIE WI 53153  
262-392-2215

PA: -338M +0.12% +5F -0.01% -11P +42CM\$ +44NM\$

PTAT +0.5 PTI -2  
ST SR BD DF RA TW RL FA  
+0.3 +0.0 -0.3 -0.4 L0.2 -0.1 P0.1 S0.2  
FU RH RW UC UD TP TL  
2.1 +0.8 -0.2 +1.1 S2.5 C1.3 -0.2**LANTZ FARM RO RACERS RESPONSE-ET 000604530 (001GU00423)**

PA: +348M +0.08% +30F -0.01% +11P +160CM\$ +160NM\$

PTAT +1.1 PTI +100  
ST SR BD DF RA TW RL FA  
+2.4 +1.5 +1.6 +1.3 L0.7 +1.4 S0.3 S0.5  
FU RH RW UC UD TP TL  
1.7 +1.6 +1.2 +1.6 S1.4 C1.4 +0.5**LONE ACRES G VANNA-TW 000003060585**02/05 USDA PTA -1024M +0.15% -21F -72NM\$ 23NM%ile  
+0.00% -33P -77CM\$ 49% Rel3 Rec YDev: -1860M -31F -66P  
1 App 02/05 PTAT -0.1 39% Rel CPI -107  
Appraisal: 75 @ 3-00  
ST SR BD DF RA TW RL FA FU RH RW UC UD TP TL  
18 17 16 22 22 20 20 21 36 27 21 18 50 33 17  
2-10 343D 2X 14830M 4.8% 707F 3.0% 442P 93  
3-11 365D 2X 14704M 5.1% 773F 3.5% 507P 94**LOT 12 \$1,600 SUNSET FARMS JB TROPIC****000068004221**

Born: 11-21-2004 Tattoo LE P231 RE P231

SELLING OPEN

Breeder & Owner: GARY PINGEL & FAMILY  
19398 JUNEAU RD  
WILTON WI 54670-6121  
608-372-7869

PA: +828M -0.05% +29F -0.02% +25P +162CM\$ +162NM\$

PTAT +0.6 PTI +116  
ST SR BD DF RA TW RL FA  
+0.2 -0.5 +0.5 +2.0 H0.8 +0.1 P0.3 L0.4  
FU RH RW UC UD TP TL  
-0.7 +1.6 +1.6 +0.2 D1.3 C1.0 -0.9**ROYAL ACRES ENHANCER JB 00000603423 (001GU00405)**02/05 USDA PTA +821M -0.02% +33F +136NM\$ 30NM%ile  
+0.01% +29P +145CM\$ 83% RelAGA 02/05 PTAT +1.1 78% Rel PTI +144  
ST SR BD DF RA TW RL FA  
+1.4 -0.1 +1.2 +3.3 H0.4 +0.6 S0.1 L0.5  
FU RH RW UC UD TP TL  
-0.7 +2.4 +2.7 +1.0 D1.7 C1.4 -0.4**SUNSET FARMS LUXURY TORNADO 000003081503**02/05 USDA PTA +834M -0.07% +25F +188NM\$ 90NM%ile  
-0.04% +20P +179CM\$ 51% Rel3 Rec YDev: +3405M +121F +91P  
1 App 02/05 PTAT +0.1 43% Rel CPI +85  
Appraisal: 80 @ 3-09 (80/82)  
ST SR BD DF RA TW RL FA FU RH RW UC UD TP TL  
19 18 28 29 15 26 23 15 25 25 23 22 15 20 25  
2-01 305D 2X 12734M 4.5% 578F 3.0% 386P DHI  
3-02 317D 2X 17560M 4.4% 764F 3.2% 570P 94  
4-02 74D 2X 5432M 4.8% 262F 3.3% 179P RIP  
305D 16198M 710F 545P PROJ ACT**JENSGOLDEN PROKING ROYAL OAK 0000602216 (007GU00330)**02/05 USDA PTA +666M +0.09% +45F +211NM\$ 60NM%ile  
+0.01% +24P +219CM\$ 95% Rel

AGA 02/05 PTAT +1.6 92% Rel PTI +165

**BREEZY POINT P RACER 000003025568**02/05 USDA PTA +29M +0.07% +14F +108NM\$ 73NM%ile  
-0.02% -3P +101CM\$ 69% Rel

3 App 02/05 PTAT +0.5 56% Rel CPI +29

Appraisal: 93 @ 7-03

Gold Star Dam - 2001

6-06 365D 3X 46154M\* 4.7% 2175F\* 3.1% 1408P\* DHIA

**LAND OF LIVING P GARRETT-ET 000000603126**05/04 USDA PTA -600M +0.09% -13F +67NM\$ 9NM%ile  
+0.04% -14P +75CM\$ 79% Rel

AGA 05/04 PTAT +1.4 64% Rel PTI -14

**LONE ACRES F VISTA 000002977418**02/05 USDA PTA -950M +0.17% -15F -117NM\$ 14NM%ile  
+0.00% -31P -122CM\$ 55% Rel

5 Rec YDev: -1434M +2F -54P

2 App 02/05 PTAT -1.2 43% Rel CPI -122

Appraisal: 88 @ 7-04

2-00 333D 2X 9940M 5.2% 521F 3.2% 320P DHIA

3-01 356D 2X 14260M 4.9% 705F 3.3% 475P DHIA

4-03 365D 2X 17600M 4.8% 841F 3.3% 582P DHIA

5-08 331D 2X 18440M 4.9% 907F 3.3% 615P DHIA

6-09 365D 2X 21250M 5.1% 1087F 3.4% 732P DHIA

8-05 305D 2X 17570M 4.7% 825F 3.2% 566P DHIR

LIFETIME: 102,970M 5.0% 5,120F 3.3% 3,444P

**SHERMA VICTORY ELLAS ENHANCER 00000600510 (029GU00918)**02/05 USDA PTA +867M -0.03% +33F +111NM\$ 30NM%ile  
-0.09% +13P +87CM\$ 98% Rel

AGA 02/05 PTAT +1.5 97% Rel PTI +120

**ROYAL ACRES PENDER JESSICA-ET 000003027561**02/05 USDA PTA +194M +0.01% +10F -9NM\$ 38NM%ile  
+0.02% +10P -1CM\$ 60% Rel

2 App 02/05 PTAT +0.9 60% Rel CPI +61

Appraisal: 87 @ 2-10

2-01 305D 2X 22050M 3.3% 736F 3.2% 696P DHIA

**TROTACRE JAY MR LUXURY-ET 000000602751 (007GU00339)**02/05 USDA PTA +1121M -0.12% +28F +291NM\$ 73NM%ile  
-0.03% +31P +286CM\$ 95% Rel

AGA 02/05 PTAT +1.3 93% Rel PTI +146

**GR-SUNSET FARMS BRENT TARA 000003054379**02/05 USDA PTA -196M +0.01% -7F -69NM\$ 23NM%ile  
-0.03% -11P -79CM\$ 55% Rel

3 Rec YDev: -130M +20F -9P

1 App 02/05 PTAT -0.7 40% Rel CPI -53

Appraisal: 77 @ 2-07

2-03 289D 2X 10400M 5.0% 525F 3.4% 354P DHIA

3-03 305D 2X 10990M 5.1% 563F 3.4% 375P DHIA

**THIRD DAM: PR-DEN NET SMOKEY TAMARA 000376009538**

4-05 305D 2X 14590M 4.0% 582F 3.4% 492P DHIA



**Reitbrock TC Pansy**  
Dam of Lot 13

**LOT 13 \$1,200 FUTURE FARMS FORTRESS TASHA 000068002799**

Born: 09-15-2004 Tattoo LE F13  
Breeder & Owner: GREG JEHN  
4712 152ND AVE N  
MARATHON WI 54448  
715-443-2052

SELLING OPEN  
CALFHOOD VACCINATE

**NELLS GLOW ADMIRAL MAGIC 00000598858 (001GU00305)**

02/05 USDA PTA +520M -0.07% +11F +52NM\$ 21NM%ile  
-0.03% +12P +45CM\$ 99% Rel  
AGA 02/05 PTAT +0.3 99% Rel PTI +51

**TWIN L FARMS MAGIC FORTRESS-ET 00000602409 (001GU00391)**

02/05 USDA PTA +796M -0.17% +6F +154NM\$ 39NM%ile  
-0.07% +14P +136CM\$ 92% Rel  
AGA 02/05 PTAT +1.2 88% Rel PTI +71  
ST SR BD DF RA TW RL FA  
-0.2 +1.2 +1.3 +0.9 L0.1 +0.5 P1.2 S0.7  
FU RH RW UC UD TP TL  
+0.5 +1.7 +1.1 +0.3 D0.1 W0.5 -1.3

**TWIN L FARMS FAYETTE FARRAH 000002959888**

02/05 USDA PTA +444M +0.01% +21F +181NM\$ 89NM%ile  
-0.04% +8P +171CM\$ 79% Rel  
3 App 02/05 PTAT +0.5 69% Rel CPI +64  
Appraisal: 90 @ 5-07  
3-02 365D 2X 27610M\* 4.5% 1236F 3.2% 885P DHIA

**RIETBROCK TC TANSY 000003078218**

02/05 USDA PTA +1120M -0.09% +34F +166NM\$ 86NM%ile  
-0.01% +35P +169CM\$ 39% Rel  
1 Rec YDev: +4872M +192F +186P  
2-04 145D 2X 9855M 4.6% 456F 3.4% 334P RIP  
305D 192440M 877F 664P PROJ ACT

**LUDLOW ACRES TRUMP CARD-ET 000000603820 (001GU00409)**

02/05 USDA PTA +1152M -0.10% +33F +169NM\$ 47NM%ile  
-0.01% +36P +172CM\$ 76% Rel  
AGA 02/05 PTAT -0.1 65% Rel PTI +127

**RIETBROCK TRUMPET TIARA 000003061981**

02/05 USDA PTA +721M -0.08% +17F +2NM\$ 41NM%ile  
-0.04% +17P -7CM\$ 37% Rel

**LOT 14 \$1,200 IDLE GOLD FL DARLENE 000068004092**

Born: 12-13-2004 Tattoo LE I254  
Breeder & Owner: NEIL & JANICE JENSEN  
IDLE GOLD GUERNSEYS  
1938 25TH ST  
COMSTOCK WI 54826  
715-822-5338

SELLING OPEN  
JOHNES VACCINATE

**JENSGOLDEN BIONIC OPTION 000000602643 (014GU00273)**

02/05 USDA PTA +237M +0.07% +22F -2NM\$ 13NM%ile  
-0.01% +7P -2CM\$ 89% Rel  
AGA 02/05 PTAT +0.9 85% Rel PTI +74

PA: +416M +0.04% +24F +0.03% +19P +107CM\$ +96NM\$  
PTAT +0.4 PTI +90  
ST SR BD DF RA TW RL FA  
+0.4 -0.5 -0.4 +0.9 L1.2 +0.0 P0.1 L0.5  
FU RH RW UC UD TP TL  
-0.6 +0.1 +0.9 +0.3 D0.2 C0.2 -0.4

**FLAMBEAU MANOR HUNTER LARISSA 000003050055**

02/05 USDA PTA +713M +0.00% +32F +223NM\$ 94NM%ile  
+0.09% +38P +254CM\$ 61% Rel  
4 Rec YDev: +2933M +111F +126P  
3 App 02/05 PTAT +0.3 56% Rel CPI +140  
Appraisal: 90 @ 4-09  
Gold Star Dam - 2002  
5-09 305D 2X 25850M 3.9% 1013F 3.4% 880P DHIA

**FLAMBEAU MANOR OPTION LUCAS-ET 00000604823 007GU00399)**

PA: +475M +0.04% +27F +0.04% +23P +126CM\$ +111NM\$  
PTAT +0.6 PTI +108  
ST SR BD DF RA TW RL FA  
+1.5 -0.3 +0.2 +1.4 L1.8 +0.2 P0.4 L0.5  
FU RH RW UC UD TP TL  
-0.3 +0.5 +1.3 +0.6 S0.2 C0.8 -0.3

**MYOWN MAGIC POKER 000000602889 (001GU00400)**

02/05 USDA PTA +872M -0.06% +28F +144NM\$ 39NM%ile  
-0.02% +25P +142CM\$ 95% Rel  
AGA 02/05 PTAT +0.1 93% Rel PTI +101

**WILSON FARM POKER DOVE 000003080396**

2-00 25D 2X 1312M 5.0% 66F 3.7% 49P RIP

**WILSON FARM SHARP AMBER 000003078359**

02/05 USDA PTA -161M +0.12% +13F +15NM\$ 45NM%ile  
+0.06% +5P +33CM\$ 49% Rel  
2 Rec YDev: -591M +80F +25P  
2 App 02/05 PTAT +0.2 47% Rel CPI +37  
Appraisal: 75 @ 4-07 (76/74)  
3-01 305D 2X 14830M 5.4% 802F 3.6% 537P 92  
4-06 243D 2X 13480M 5.9% 797F 3.8% 507P RIP

**THIRD DAM: GR-FLO RAL FANCY AMY THREE 000003068183**

6-01 323D 2X 16060M 5.2% 836F 3.6% 574P 94

**LOT 15 \$1,700****WOODALE MAXWELL KATE****000068004263**

Born: 09-03-2004 Tattoo LE R062

Breeder &amp; Owner:

ROBERT WOODMAN  
WOODALE FARM  
1812 VAN ALLEN RD  
JANESVILLE WI 53546  
608-752-3263

SELLING OPEN

CALFHOOD &amp; JOHNES VACCINATE

PA: +130M +0.05% +15F +0.02% +8P +93CM\$ +87NM\$  
PTAT -0.1 PTI +38  
ST SR BD DF RA TW RL FA  
+1.1 +0.8 +0.5 -0.5 L0.7 +0.3 S0.1 0.0  
FU RH RW UC UD TP TL  
0.2 -0.5 -0.7 -0.1 S0.4 W0.4 +0.5**WOODALE ROYAL MAXWELL-ET 000000604641**PA: +382M +0.03% +22F -0.01% +12P +73CM\$ +72NM\$  
PTAT +0.7 PTI +79  
ST SR BD DF RA TW RL FA  
+3.0 +1.5 +1.5 +1.2 L1.5 +1.4 S0.1 S0.2  
FU RH RW UC UD TP TL  
0.3 +0.6 +0.6 +0.8 0.0 W0.1 +1.2**WOODALE MICHAEL KATHRIN 000003063847**02/05 USDA PTA -122M +0.07% +7F +101NM\$ 71NM%ile  
+0.04% +3P +113CM\$ 52% Rel  
4 Rec YDev: -313M +21F +11P  
2 App 02/05 PTAT -0.9 43% Rel CPI -6  
Appraisal: 78 @ 3-04 (78/76)  
ST SR BD DF RA TW RL FA FU RH RW UC UD TP TL  
18 29 30 15 27 17 35 23 29 21 15 28 33 19 26  
2-00 283D 2X 10880M 4.4% 479F 3.4% 366P DHIA  
3-01 315D 2X 13690M 4.9% 668F 3.7% 503P 93  
4-01 317D 2X 14500M 4.9% 715F 3.6% 517P 95**JENSGOLDEN PROKING ROYAL OAK 0000602216 (007GU00330)**02/05 USDA PTA +666M +0.09% +45F +211NM\$ 60NM%ile  
+0.01% +24P +219CM\$ 95% Rel  
AGA 02/05 PTAT +1.6 92% Rel PTI +165**WOODALE GH MAMIE 000003049992**02/05 USDA PTA +98M -0.03% -1F -67NM\$ 24NM%ile  
-0.02% -1P -74CM\$ 44% Rel  
1 Rec YDev: -1092M -33F -71P  
1 App 02/05 PTAT -0.3 44% Rel CPI -12  
Appraisal: 85 @ 2-04  
2-02 305D 2X 12130M 4.3% 522F 3.1% 370P DHIR**WOODALE FUTURITY MICHAEL 000000603761**02/05 USDA PTA +563M -0.02% +22F +175NM\$ 47NM%ile  
-0.02% +15P +172CM\$ 50% Rel  
AGA 02/05 PTAT -0.5 53% Rel PTI +54**ARGONAS Y KATYLYN 000003015919**02/05 USDA PTA -443M +0.08% -7F +6NM\$ 43NM%ile  
+0.07% -3P +25CM\$ 63% Rel  
4 Rec YDev: -491M +5F +5P  
1 App 02/05 PTAT -1.4 41% Rel CPI -55  
Appraisal: 74 @ 4-02  
1-11 283D 2X 10280M 4.3% 441F 3.2% 328P DHIR  
2-11 305D 2X 11310M 4.8% 548F 3.7% 423P DHIR  
4-10 329D 2X 14240M 4.5% 643F 3.4% 483P DHIA  
5-10 282D 2X 11290M 4.6% 518F 3.9% 435P DHIR  
6-10 305D 2X 16570M 4.4% 726F 3.5% 585P DHIA  
WOODALE MAGIC KAT  
2-03 305D 2X 10870M 4.0% 432F 3.2% 353P DHIR  
WOODALE E KATTY  
2-06 305D 2X 16200M 4.0% 655F 3.0% 493P DHIR**LOT 16 \$2,100****MARSHALLANE TILLER CALLIE****000068003730**

Born: 11-02-2004 Tattoo LE RE A451

Breeder &amp; Owner:

HANSEN FARMS  
W8450 COUNTY HWY A  
NEW LISBON WI 53950  
608-562-5251

SELLING OPEN

CALFHOOD &amp; JOHNES VACCINATE

PA: +351M -0.01% +14F -0.01% +10P +81CM\$ +84NM\$  
PTAT +0.4 PTI +54  
ST SR BD DF RA TW RL FA  
+1.1 +0.7 +0.2 +0.5 H0.4 +1.4 S0.1 S0.2  
FU RH RW UC UD TP TL  
0.2 +0.5 +0.7 +0.4 D0.2 C0.4 +0.6**TROTACRE LORAL TILLER-ET 000000603341 (007GU00360)**02/05 USDA PTA +985M +0.00% +43F +154NM\$ 39NM%ile  
-0.04% +24P +143CM\$ 81% Rel  
AGA 02/05 PTAT +2.0 80% Rel PTI +173  
ST SR BD DF RA TW RL FA  
+4.0 +2.7 +2.7 +1.7 H1.5 +3.2 S0.1 S0.8  
FU RH RW UC UD TP TL  
+1.3 +2.1 +2.0 +0.3 D0.1 C1.4 +0.9**TROTACRE MERCURY LORAL-ET 000000602121 (007GU00322)**02/05 USDA PTA -81M -0.01% -5F -131NM\$ ONM%ile  
-0.01% -4P -134CM\$ 97% Rel  
AGA 02/05 PTAT +1.3 95% Rel PTI +18**GREENWOOD M TILLIE-ET 000003013942**02/05 USDA PTA +1011M -0.08% +30F +129NM\$ 79NM%ile  
-0.06% +23P +116CM\$ 70% Rel  
2 App 02/05 PTAT +1.3 62% Rel CPI +131  
Appraisal: 90 @ 3-03  
2-01 365D 2X 31730M\* 4.1% 1290F\* 3.1% 980P\* DHIA**JIMCO PANSYS PATRICK 000000600650 (029GU00916)**02/05 USDA PTA +184M +0.00% +9F +162NM\$ 47NM%ile  
+0.07% +19P +187CM\$ 96% Rel  
AGA 02/05 PTAT -1.5 95% Rel PTI +15**MARSHALLANE JIMCO CHICO 000068003729**2-01 305D 2X 14783M 4.7% 698F 3.1% 462P DHI  
3-05 351D 2X 19572M 4.7% 930F 3.4% 674P DHI**MARSHALLANE ADML DAVIS CHAR 000003005507**02/05 USDA PTA -749M -0.04% -40F -137NM\$ 11NM%ile  
-0.03% -29P -149CM\$ 59% Rel  
5 Rec YDev: -977M -73F -44P  
1 App 02/05 PTAT -0.8 43% Rel CPI -147  
Appraisal: 87 @ 5-09  
2-03 299D 2X 13470M 3.8% 510F 3.4% 457P DHIA  
3-03 290D 2X 12960M 3.9% 507F 3.3% 423P DHIA  
4-03 305D 2X 16700M 4.0% 663F 3.3% 549P DHIA  
5-03 296D 2X 16450M 4.1% 680F 3.4% 556P DHIR  
6-03 302D 2X 16950M 4.1% 699F 3.4% 569P DHIR  
7-03 299D 2X 20240M 3.7% 743F 3.2% 646P DHIA  
LIFETIME: 114,809M 3.9% 4,499F 3.2% 3,729P

**LOT 17 \$1,100 ROLLANDIA MAYPENNANT DAPHNE 000003084827**

Born: 03-27-2004 Tattoo LE 401 RE 401  
Breeder HARRY & MARGARET SWYERS & FAMILY  
AMERY WI 54001  
Owner: KYLE & KIMBERLY & KEVIN LAKEY  
W23375 11TH ST  
TREMPEALEAU WI 54661  
608-534-6704

SELLING OPEN  
CALFHOOD VACCINATE

**WISPRIDE PENDER HARPOON-ET 00000600972 (001GU00353)**  
02/05 USDA PTA -353M +0.09% -1F +24NM\$ 21NM%ile  
+0.10% +4P +51CM\$ 96% Rel  
AGA 02/05 PTAT -0.3 94% Rel PTI -1

**JENS GOLD HARPOON MAYPENNANT 0000604016 (054GU00442)**

02/05 USDA PTA +102M +0.02% +7F +103NM\$ 26NM%ile  
+0.09% +18P +131CM\$ 61% Rel  
AGA 02/05 PTAT +0.6 48% Rel PTI +66  
ST SR BD DF RA TW RL FA  
-0.6 -0.1 -0.3 +0.2 H1.2 -0.1 S0.2 S0.7  
FU RH RW UC UD TP TL  
+0.8 +0.8 +1.1 +0.7 S0.1 C1.0 +0.0

**MAYWOOD ROAD KING PENNY 000003033956**

02/05 USDA PTA +361M +0.09% +32F +182NM\$ 89NM%ile  
+0.06% +22P +203CM\$ 70% Rel  
4 Rec YDev: +1301M +91F +68P  
4 App 02/05 PTAT +1.2 62% Rel CPI +130  
Appraisal: 90 @ 7-06  
7-04 365D 2X 25800M 4.5% 1153F 3.2% 822P DHIA

**ROLLANDIA J GREG DOMINAE 000003065524**

02/05 USDA PTA -542M +0.13% -3F +112NM\$ 74NM%ile  
+0.10% -2P +139CM\$ 54% Rel  
3 Rec YDev: -969M +1F +4P  
2 App 02/05 PTAT -0.6 49% Rel CPI -25  
Appraisal: 80 @ 4-02 (83/81)  
ST SR BD DF RA TW RL FA FU RH RW UC UD TP TL  
30 28 24 40 29 25 33 25 19 23 27 34 31 19 23  
2-11 290D 2X 10390M 5.3% 552F 3.9% 401P 90  
3-11 278D 2X 11150M 5.6% 626F 3.8% 427P 83

**ROZELYN PATMAR JAY GREG 00000601830 (029GU00936)**

02/05 USDA PTA -601M +0.19% +4F +96NM\$ 26NM%ile  
+0.14% +3P +135CM\$ 92% Rel  
AGA 02/05 PTAT -0.6 84% Rel PTI -3

**ROLLANDIA STAR WARS RTWO DTWO 000003049791**

02/05 USDA PTA -310M +0.07% -2F +83NM\$ 66NM%ile  
+0.06% -1P +98CM\$ 61% Rel  
3 Rec YDev: +313M +35F +31P  
3 App 02/05 PTAT -0.8 55% Rel CPI -26  
Appraisal: 81 @ 3-07  
2-00 275D 2X 7220M 4.8% 344F 3.8% 273P DHIR  
2-11 305D 2X 12390M 4.8% 589F 3.8% 468P DHIA  
ROLLANDIA PAULS DEARLY BELOVED 80 @ 3-10  
4-00 303D 2X 12820M 4.6% 586F 3.4% 436P DHIA

**THIRD DAM: ROLLANDIA BJ TEL DITTY DO IT 000003030120**

Appraisal: 78 @ 3-05  
3-00 365D 2X 16980M 4.3% 722F 3.4% 582P DHIA

**LOT 18 \$1,400 MAJESTIC OAK MAKER SAMMI 000068004093**

Born: 11-15-2004 Tattoo LE SF11 RE  
Breeder: MAGGIE GEISSINGER  
MARSHFIELD WI  
Owner: JEFF STOCKWELL  
N7618 HWY 63  
SPRING VALLEY WI 54767  
715-273-5337

SELLING OPEN

**JENSGOLDEN BIONIC OPTION 00000602643 (014GU00273)**

02/05 USDA PTA +237M +0.07% +22F -2NM\$ 13NM%ile  
-0.01% +7P -2CM\$ 89% Rel  
AGA 02/05 PTAT +0.9 85% Rel PTI +74

**OAK KNOB OPTION MAKER-ET 00000604853 (014GU00298)**

PA: +355M +0.14% +40F +0.02% +16P +154CM\$ +145NM\$  
PTAT +0.7 PTI +116  
ST SR BD DF RA TW RL FA  
+2.4 +0.3 +0.7 +1.8 L1.7 +0.4 P0.3 S0.6  
FU RH RW UC UD TP TL  
-0.1 +1.0 +0.9 +0.9 0.0 C0.8 -0.8

**GUERNGLOW RR MUFFIN 000003043266**

02/05 USDA PTA +472M +0.21% +57F +291NM\$ 98NM%ile  
+0.05% +24P +309CM\$ 62% Rel  
3 App 02/05 PTAT +0.4 56% Rel CPI +153  
Appraisal: 91 @ 6-10 (90/90)  
3-03 305D 2X 20170M 4.9% 980F 3.6% 732P DHIA

**MAJESTIC OAK MR LUCK SHARRIE 000003076244**

2-07 64D 2X 3858M 4.8% 184F 2.7% 106P RIP  
305D 16098M 736F 445P PROJ ACT

**TROTACRE JAY MR LUCK-ET 00000602750 (029GU00944)**

02/05 USDA PTA +1074M -0.16% +19F +179NM\$ 47NM%ile  
-0.01% +33P +180CM\$ 94% Rel  
AGA 02/05 PTAT -0.8 92% Rel PTI +80

**MAJESTIC OAK ENTICER SHARON 000003059385**

SISTER TO SHARON:  
MAJESTIC OAK LEWIS SUPREME 88 @ 3-07 (89/85)  
2-10 365D 2X 17690M 4.9% 870F 3.7% 658P 92



**Majestic Oak Mr Luck Sharrie**  
Dam of Lot 18



**Maple Bud Ryans Page**  
Dam of Lot 19

**LOT 19 \$1,000 MAPLE BUD S MAGIC PHILLY 000068002676**

Born: 08-14-2004 Tattoo LE M91 RE M91  
Breeder & Owner: MARK & MARY ERLANDSON  
MAPLE BUD FARM  
N5718 530TH ST  
ELLSWORTH WI 54011  
715-273-3680

SELLING OPEN  
CALFHOOD & JOHNES VACCINATE

**MARODORE JIMCO RAPTOR-ET 00000602797 (007GU00342)**  
02/05 USDA PTA +977M -0.08% +29F +154NM\$ 39NM%ile  
-0.01% +31P +157CM\$ 91% Rel  
AGA 02/05 PTAT -0.6 87% Rel PTI +97

**VALLEY OAKS SOONER MAGIC-ET 00000604352 (001GU00419)**  
PA: +1010M -0.03% +39F +0.02% +38P +230CM\$ +216NM\$  
PTAT -0.3 PTI +136  
ST SR BD DF RA TW RL FA  
+0.9 -0.1 -0.3 +1.4 H0.2 +0.6 S0.3 S0.2  
FU RH RW UC UD TP TL  
-1.1 +0.1 +0.9 -0.8 D1.3 W1.0 +0.6

**VALLEY OAKS PJ SHANIAS STACEY 000003052779**  
02/05 USDA PTA +1042M +0.02% +49F +278NM\$ 97NM%ile  
+0.05% +44P +302CM\$ 51% Rel  
1 App 02/05 PTAT +0.1 43% Rel CPI +175  
Appraisal: 87 @ 2-00  
1-08 365D 3X 26550M\* 4.7% 1250F\* 3.6% 959P\* 96

**MAPLE BUD RYAN PAGE 000003080077**  
02/05 USDA PTA -87M +0.01% -2F +24NM\$ 48NM%ile  
+0.02% +0P +29CM\$ 31% Rel  
1 Rec YDev: -566M -7F +0P  
2-03 305D 11855M 518F 419P PROJ ACT - OS

**ROLLING PRAIRIE LOGIC RYAN 00000604222**  
02/05 USDA PTA -87M +0.05% +5F +60NM\$ 21NM%ile  
+0.01% -1P +63CM\$ 54% Rel  
AGA 02/05 PTAT +0.8 48% Rel PTI +27

**MAPLE BUD GEORGE PAIS 000003067770**  
02/05 USDA PTA +66M -0.04% -4F +8NM\$ 43NM%ile  
+0.01% +4P +11CM\$ 25% Rel  
2-00 298D 2X 9020M 4.6% 411F 3.6% 324P DHIA

**LOT 20 \$1,000 CRESCENT TILLER TAPPING****000068004186**

Born: 12-25-2004 Tattoo LE L422

SELLING OPEN

Breeder & Owner: MICHAEL LANDWEHR  
C2373 HWY 153 EAST  
STRATFORD WI 54484  
715-687-5804**TROTACRE MERCURY LORAL-ET 00000602121 (007GU00322)**02/05 USDA PTA -81M -0.01% -5F -131NM\$ 0NM%ile  
-0.01% -4P -134CM\$ 97% Rel  
AGA 02/05 PTAT +1.3 95% Rel PTI +18**TROTACRE LORAL TILLER-ET 00000603341 (007GU00360)**02/05 USDA PTA +985M +0.00% +43F +154NM\$ 39NM%ile  
-0.04% +24P +143CM\$ 81% Rel  
AGA 02/05 PTAT +2.0 80% Rel PTI +173  
ST SR BD DF RA TW RL FA  
+4.0 +2.7 +2.7 +1.7 H1.5 +3.2 S0.1 S0.8  
FU RH RW UC UD TP TL  
+1.3 +2.1 +2.0 +0.3 D0.1 C1.4 +0.9**GREENWOOD M TILLIE-ET 000003013942**02/05 USDA PTA +1011M -0.08% +30F +129NM\$ 79NM%ile  
-0.06% +23P +116CM\$ 70% Rel  
2 App 02/05 PTAT +1.3 62% Rel CPI +131  
Appraisal: 90 @ 3-03  
2-01 365D 2X 31730M\* 4.1% 1290F\* 3.1% 980P\* DHIA**CRESCENT GARWOOD WONDER 000068004185**

3-10 365D 2X 11553M 5.0% 575F 3.5% 399P OS

**COULEE CREST SMOKEY GARWOOD-ET 000601447 (007GU00314)**02/05 USDA PTA -181M +0.00% -8F -101NM\$ 0NM%ile  
+0.00% -6P -102CM\$ 80% Rel  
AGA 02/05 PTAT +0.2 72% Rel PTI -20**GR-CRESCENT RAMBO RICHES 000068004184****LOT 21 \$1,300 JANDON AMEN SUNDAE****000068001187**

Born: 05-07-2004 Tattoo LE B299

SELLING OPEN

Breeder & Owner: DON & JAN BEHRINGER  
JANDON GUERNSEY FARM  
W 13754 CR EE  
OSSEO WI 54758-9349  
715-983-5584

CALFHOOD VACCINATE

HERD TESTED 100% NEG ELISA TEST 10/04

PA: +21M +0.11% +19F +0.04% +7P +94CM\$ +81NM\$  
PTAT +0.1 PTI +48  
ST SR BD DF RA TW RL FA  
+1.8 +0.8 +1.4 +1.3 L1.3 +0.6 P0.7 S0.4  
FU RH RW UC UD TP TL  
-0.9 +0.0 +0.5 -0.1 D1.7 C0.2 +1.2**BLACKWATER LORD AMEN 00000602825 (009GU00141)**02/05 USDA PTA +588M +0.02% +30F +130NM\$ 30NM%ile  
+0.05% +28P +150CM\$ 87% Rel  
AGA 02/05 PTAT -0.3 81% Rel PTI +100  
ST SR BD DF RA TW RL FA  
+3.1 +1.0 +1.4 +2.4 L1.4 +1.7 P1.0 S0.4  
FU RH RW UC UD TP TL  
-2.3 +0.1 +1.2 -0.7 D3.9 W0.5 +2.2**TROTACRE MERCURY LORD-ET 00000602119 (009GU00131)**02/05 USDA PTA +225M +0.03% +15F +61NM\$ 21NM%ile  
+0.01% +9P +65CM\$ 96% Rel  
AGA 02/05 PTAT +0.0 95% Rel PTI +43**BLACKWATER P JAY ADDIE 000003001068**02/05 USDA PTA +615M +0.06% +37F +242NM\$ 95NM%ile  
+0.09% +36P +275CM\$ 80% Rel  
3 App 02/05 PTAT -0.4 70% Rel CPI +126  
Appraisal: 86 @ 5-10  
Gold Star Dam - 1996  
3-05 333D 2X 21330M 5.0% 1072F 3.7% 798P DHIA**JANDON LUCAS SUNNIE 000003066874**02/05 USDA PTA -547M +0.19% +7F +32NM\$ 51NM%ile  
+0.02% -14P +37CM\$ 54% Rel  
3 Rec YDev: -900M +50F -21P  
3 App 02/05 PTAT +0.5 54% Rel CPI -6  
Appraisal: 83 @ 4-04 (86/79)  
ST SR BD DF RA TW RL FA FU RH RW UC UD TP TL  
28 26 34 36 30 17 27 10 21 26 28 21 25 25 25  
2-03 296D 2X 11300M 5.1% 577F 3.1% 354P DHIA  
3-03 295D 2X 10760M 5.0% 539F 3.2% 349P 94**NEDROW FARMS GOLIATH LUCAS-TW 0000603024 (029GU00947)**02/05 USDA PTA -297M +0.21% +21F +194NM\$ 60NM%ile  
+0.06% +1P +213CM\$ 85% Rel  
AGA 02/05 PTAT -1.1 81% Rel PTI +6

JANDON BRYANT SABRINA 78 @ 2-00 (80/77)

**JANDON L SATIN 000003041593**02/05 USDA PTA -494M +0.02% -19F -121NM\$ 14NM%ile  
-0.01% -18P -127CM\$ 63% Rel  
4 Rec YDev: -798M -36F -23P  
3 App 02/05 PTAT +1.3 59% Rel CPI -34  
Appraisal: 85 @ 4-10  
2-03 331D 2X 11090M 4.2% 461F 3.2% 353P DHIA  
3-04 300D 2X 10950M 3.9% 428F 3.4% 373P DHIA  
4-04 324D 2X 12650M 3.8% 478F 3.4% 424P DHIA  
5-05 317D 2X 12560M 4.2% 525F 3.2% 397P 94  
JANDON NITRO SHEENA 82 @ 5-03 (86/78)  
3-08 364D 2X 14620M 4.8% 707F 3.5% 515P 95**THIRD DAM: JANDON SMOKEY SOLITAIRE 000003011358**Appraisal: 80 @ 5-07  
3-07 305D 2X 15950M 4.7% 744F 3.3% 520P DHIR