

LOT #10 WEST VIEW DECISION INK 000068008844

Born: 06-19-2005 Tattoo LE RE W01
Breeder & Owner: NELSON DAN & ADRIENNE
W1681 ST RT 86
OGEMA WI 54459
715-564-2527

BANGS VACCINATE

LANG HAVEN LORRY DECISION 000000603947 (001GU00413)

11/05 USDA PTA +1044M +0.04% +53F +259NM\$ 80NM%ile
-0.03% +29P +255CM\$ 74% Rel
AGA 11/05 PTAT +0.2 66% Rel PTI +152

ST SR BD DF RA TW RL FA
+1.4 +1.7 +2.1 +1.2 L1.3 +1.3 P0.8 L0.2
FU RH RW UC UD TP TL
-0.7 +1.5 +2.2 -0.7 D1.6 W0.6 +0.3

WEST VIEW POKER GENTLE 000068008843

TROTACRE MERCURY LORRY-ET 000000602120 (014GU00258)

11/05 USDA PTA +972M +0.01% +45F +208NM\$ 56NM%ile
-0.06% +20P +191CM\$ 98% Rel
AGA 11/05 PTAT +0.4 97% Rel PTI +125

LANG HAVEN JAY DIMPLE 000003036108

11/05 USDA PTA +808M +0.05% +44F +173NM\$ 87NM%ile
+0.03% +31P +186CM\$ 71% Rel
3 Rec YDev: +3141M +167F +116P
3 App 11/05 PTAT -0.1 61% Rel CPI +134
Appraisal: 88 @ 4-02
3-03 305D 2X 20790M 4.9% 1010F 3.5% 737P DHIA

MYOWN MAGIC POKER 000000602889 (001GU00400)

11/05 USDA PTA +728M -0.05% +24F +138NM\$ 36NM%ile
-0.02% +20P +134CM\$ 96% Rel
AGA 11/05 PTAT -0.3 95% Rel PTI +73

WEST VIEW JOE NESTLE 000068008842

3-11 305D 2X 20576M 6.0% 1227F 3.2% 666P O/S

LOT #11 MARSHALLANE BOLERO JAZZ 000068007438

Born: 07-22-2005 Tattoo LE RE A467
Breeder & Owner: HANSEN FARMS
W8450 COUNTY HWY A
NEW LISBON WI 53950
608-562-5251

BANGS & JOHNES VACCINATE

PA: +427M +0.05% +27F +0.02% +18P +180CM\$ +172NM\$
PTAT +0.6 PTI +97

ST SR BD DF RA TW RL FA
+1.2 +0.4 +0.7 +1.2 L1.1 +0.2 P0.2 L0.1
FU RH RW UC UD TP TL
0.1 +0.8 +0.6 -0.2 D0.1 C0.1 +0.1

MILLBORNE BOLERO 000000604747 (200GU00401)

PA: +734M +0.04% +40F +0.02% +27P +223CM\$ +215NM\$
PTAT +1.5 PTI +161

ST SR BD DF RA TW RL FA
+2.6 +1.1 +1.5 +1.8 L1.0 +1.0 P0.2 S0.1
FU RH RW UC UD TP TL
1.0 +1.6 +1.2 +0.6 S0.8 C0.6 +0.4

MARSHALLANE LEGACY JASIME 000003083846

11/05 USDA PTA +119M +0.05% +14F +128NM\$ 77NM%ile
+0.02% +8P +137CM\$ 39% Rel

1 Rec YDev: +1018M +103F +26P
Appraisal: 80 @ 2-04 (80/76)

ST SR BD DF RA TW RL FA FU RH RW UC UD TP TL
18 31 26 21 12 11 18 34 34 19 14 22 32 21 9
1-11 145D 2X 6766M 4.9% 329F 3.2% 214P RIP
305D 2X 13174M 695F 439P PROJECT

JENSGOLDEN PROKING ROYAL OAK 00000602216 (007GU00330)

11/05 USDA PTA +643M +0.09% +45F +199NM\$ 48NM%ile
+0.02% +24P +208CM\$ 95% Rel
AGA 11/05 PTAT +1.8 93% Rel PTI +171

MYOWN LUXURY BLITZEN-ET 000003071136

11/05 USDA PTA +824M -0.01% +35F +230NM\$ 94NM%ile
+0.01% +29P +238CM\$ 55% Rel
2 Rec YDev: +1549M +118F +59P
2 App 11/05 PTAT +1.2 53% Rel CPI +150
Appraisal: 86 @ 4-11 (87/85)
1-11 365D 2X 21587M 4.8% 1038F 3.2% 696P 100

NEDROW FARMS GOLIATH LEGACY-TW 000603476 (014GU00282)

11/05 USDA PTA +636M -0.07% +15F +320NM\$ 96NM%ile
-0.01% +19P +319CM\$ 77% Rel
AGA 11/05 PTAT +0.8 70% Rel PTI +86

DONNYBROOK JJ JINX 000003052163

11/05 USDA PTA -430M +0.15% +6F -79NM\$ 19NM%ile
+0.08% -1P -57CM\$ 56% Rel
4 Rec YDev: +49M +65F +38P
3 App 11/05 PTAT -1.5 50% Rel CPI -32
Appraisal: 75 @ 5-03 (74/74)
2-05 353D 2X 17330M 4.9% 849F 3.5% 607P DHIA
3-06 350D 2X 20780M 4.9% 1018F 3.5% 726P 100
4-07 322D 2X 23450M 4.6% 1087F 3.4% 803P 94
5-11 344D 2X 19781M 4.8% 954F 3.7% 724P 94

THIRD DAM: DONNYBROOK AM JENSINE 81 @ 4-02

3-11 315D 2X 13600M 4.7% 645F 3.9% 529P DHIA
DAUGHTER: DONNYBROOK PK JERKY 88 @ 5-06
3-07 305D 2X 14930M 5.3% 798F 3.7% 557P DHIA



Marshallane Legacy Jasime VG-80
Dam of Lot #11

LOT #12 FLO RAL REWARD REBECCA**000068008835**

Born: 09-09-2005 Tattoo LE F33 RE
 Breeder & Owner: EWINGS BRUCE
 20414 CO HWY H
 GILMAN WI 54433
 715-447-8741

BANGS VACCINATE

PA: +451M -0.07% +8F -0.04% +7P -27CM\$ -15NM\$
 PTAT +0.9 PTI +52
 ST SR BD DF RA TW RL FA
 +2.4 +0.6 +1.1 +1.7 L0.5 +0.7 S0.2 S0.2
 FU RH RW UC UD TP TL
 -0.3 +0.4 +1.0 +0.1 D0.7 C1.1 +0.0

RIPLEY FARMS ENHANCER REWARD-ET 00603468 (001GU00500)

11/05 USDA PTA +1463M -0.18% +32F +130NM\$ 28NM%ile
 -0.12% +25P +95CM\$ 79% Rel
 AGA 11/05 PTAT +1.4 77% Rel PTI +142

ST SR BD DF RA TW RL FA
 +3.6 +0.2 +0.9 +3.2 L1.7 +0.5 0.0 S0.4
 FU RH RW UC UD TP TL
 -0.8 +1.2 +2.2 +0.5 D0.8 C2.1 -0.3

PHIL AUD LORAL JENN 000003057410

11/05 USDA PTA -561M +0.05% -16F -160NM\$ 7NM%ile
 +0.05% -11P -149CM\$ 52% Rel
 2 Rec YDev: -1350M -24F -9P
 3-03 362D 2X 13620M 4.9% 668F 3.6% 494P DHIA
 4-05 350D 2X 17670M 4.4% 773F 3.6% 641P 94
 5-07 305D 2X 12820M 5.1% 659F 3.6% 465P 93

SHERMA VICTORY ELLAS ENHANCER 0000600510 (029GU00918)

11/05 USDA PTA +841M -0.03% +32F +97NM\$ 28NM%ile
 -0.08% +13P +74CM\$ 98% Rel
 AGA 11/05 PTAT +1.4 97% Rel PTI +116

BRIDGMONT RAINBOWS RUBY RED 000003013709

11/05 USDA PTA +1591M -0.17% +39F +285NM\$ 97NM%ile
 -0.08% +36P +263CM\$ 74% Rel
 2 Rec YDev: +5220M +163F +148P
 2 App 11/05 PTAT +1.6 63% Rel CPI +182
 Appraisal: 87 @ 3-10
 2-01 365D 3X 24670M 4.2% 1024F 3.3% 823P DHIA

TROTACRE MERCURY LORAL-ET 000000602121 (007GU00322)

11/05 USDA PTA -91M -0.01% -6F -129NM\$ 0NM%ile
 +0.00% -4P -131CM\$ 97% Rel
 AGA 11/05 PTAT +1.4 96% Rel PTI +19

PHIL AUD JASPERS JOANIE 000003027558

11/05 USDA PTA -914M +0.05% -32F -257NM\$ 1NM%ile
 +0.03% -26P -254CM\$ 55% Rel
 3 Rec YDev: -1564M -53F -43P
 2 App 11/05 PTAT -0.6 51% Rel CPI -123
 Appraisal: 78 @ 4-11
 2-05 305D 2X 10490M 4.4% 457F 3.3% 347P DHIA
 3-06 300D 2X 10420M 4.5% 464F 3.4% 351P DHIR
 4-06 305D 2X 12720M 5.1% 650F 3.6% 455P DHIR

THIRD DAM: PIERCE FARMS F JACKIE 86 @ 4-04

3-04 305D 2X 16600M 4.9% 806F 3.9% 649P DHIR
 3059D 127890M 4.7% 6070F 3.8% 4797P LIFE

FOURTH DAM: PIERCE FARMS J JOLLY 86 @ 4-10

4-06 321D 2X 16840M 4.5% 759F 3.5% 595P DHIA

LOT #13**DONNYBROOK GLACIER JUDE****000068008167**

Born: 10-18-2005 Tattoo LE S456 RE S456
 Breeder & Owner: SCHULER DUANE
 DONNYBROOK FARM
 1342 HWY 81N
 PLATTEVILLE WI 53818
 608-348-3633

JOHNS VACCINATE

WILLING TO HOUSE ANIMAL UNTIL NATIONAL CONVENTION IN JUNE

PA: +337M +0.09% +30F +0.02% +15P +172CM\$ +164NM\$
 PTAT +0.6 PTI +96
 ST SR BD DF RA TW RL FA
 +1.0 +1.0 +0.9 +0.6 H0.1 +0.8 S0.1 L0.2
 FU RH RW UC UD TP TL
 0.2 +0.6 +1.0 +0.5 S0.2 C0.4 -0.7

ROZELYN PATMAR JAY GLACIER-ET 000000602961 (007GU00343)

11/05 USDA PTA +215M +0.17% +38F +289NM\$ 88NM%ile
 +0.09% +23P +320CM\$ 91% Rel
 AGA 11/05 PTAT +0.4 85% Rel PTI +120

ST SR BD DF RA TW RL FA
 +0.8 +0.8 +0.3 +0.3 H1.4 +0.6 P0.2 L0.2
 FU RH RW UC UD TP TL
 +0.6 +0.6 +1.0 +0.3 S1.0 C0.8 -2.2

DONNYBROOK R JULIEN 000003083125

PA: +459M +0.01% +21F -0.05% +7P +24CM\$ +38NM\$
 PTAT +0.8 PTI +70
 Appraisal: 84 @ 2-03 (81/88)
 ST SR BD DF RA TW RL FA FU RH RW UC UD TP TL
 32 22 36 36 27 23 18 34 26 29 32 34 27 29 33
 2-01 71D 2X 4141M 4.1% 168F 2.8% 117P RIP
 305D 2X 16064M 703F 461P PROJECT

ROZELYN PRINCE JAY-ET 000000600064 (001GU00332)

11/05 USDA PTA +126M +0.09% +21F +77NM\$ 24NM%ile
 +0.14% +28P +122CM\$ 98% Rel
 AGA 11/05 PTAT -1.3 98% Rel PTI +59

ROZELYN PATMAR P GINA-ET 000003010608

11/05 USDA PTA -338M +0.25% +27F +266NM\$ 96NM%ile
 +0.15% +14P +311CM\$ 80% Rel
 2 Rec YDev: +425M +127F +95P
 2 App 11/05 PTAT +0.5 70% Rel CPI +86
 Appraisal: 90 @ 3-07
 3-05 365D 2X 22460M 5.4% 1217F 4.2% 951P DHIA

RIPLEY FARMS R OAK ROYALTY-ET 000000604259 (014GU00292)

11/05 USDA PTA +1340M -0.05% +49F +243NM\$ 76NM%ile
 -0.09% +28P +220CM\$ 70% Rel
 AGA 11/05 PTAT +1.6 52% Rel PTI +180

DONNYBROOK L JULIE 000003062829

11/05 USDA PTA -423M +0.07% -7F -167NM\$ 7NM%ile
 -0.01% -15P -172CM\$ 58% Rel
 4 Rec YDev: -1024M -5F -31P
 2 App 11/05 PTAT -0.1 53% Rel CPI -46
 Appraisal: 77 @ 3-04 (76/80)
 2-03 273D 2X 15680M 4.5% 707F 3.1% 491P DHIA
 3-02 292D 2X 19850M 4.5% 901F 3.2% 633P 93
 DONNYBROOK M JULE 77 @ 2-07 (77/78)
 DONNYBROOK B JOLENE 76 @ 3-02 (74/84)

THIRD DAM: DONNYBROOK A JODENE 82 @ 3-09

2-05 277D 2X 11790M 4.2% 496F 3.3% 392P DHIR

FOURTH DAM: DONNYBROOK AM JOLENE 85 @ 4-07

4-00 305D 2X 19150M 4.0% 772F 3.3% 637P DHIR
 5-04 305D 2X 19620M 4.1% 802F 3.3% 650P DHIR
 DAUGHTER: DONNYBROOK P P JO JO 90 @ 4-09

4-07 305D 2X 24090M 3.9% 928F 3.3% 783P DHIA

FIFTH DAM: DONNYBROOK DM JOLLY 86 @ 3-11

3-07 305D 2X 14500M 4.7% 688F 3.5% 503P DHIA

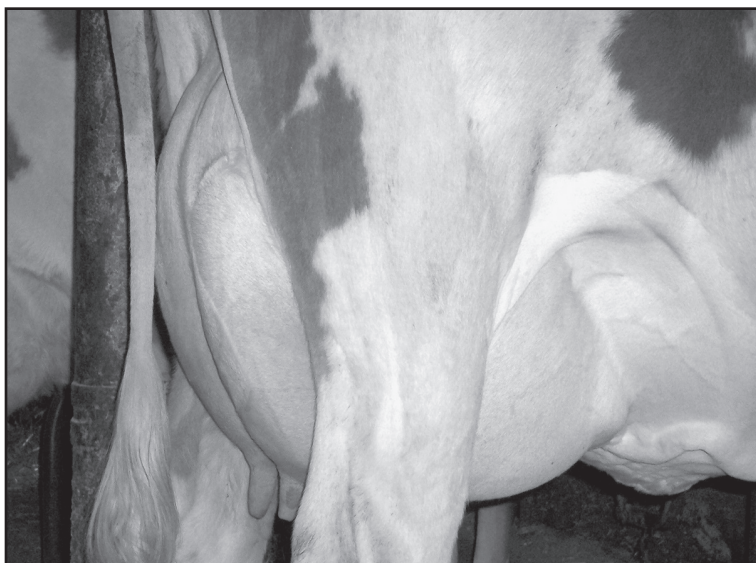

Donnybrook R Julien VG-84
 Dam of Lot #13

LOT #14 ROLLANDIA LUTHER TACO TIGRESS 000068007736

Born: 06-29-2005 Tattoo LE 422 RE 422
Breeder & Owner: SWYERS HARRY & MARGARET & FAMILY
ROLLANDIA GUERNSEYS
995 85TH AVE
AMERY WI 54001
715-268-2405

BANGS VACCINATE

JIMCO PANSYS PATRICK 00000600650 (029GU00916)

11/05 USDA PTA +163M +0.01% +9F +160NM\$ 44NM%ile
+0.07% +18P +185CM\$ 97% Rel
AGA 11/05 PTAT -1.5 95% Rel PTI +13

PA: -40M +0.08% +12F +0.03% +3P +95CM\$ +88NM\$
PTAT +0.1 PTI +28
ST SR BD DF RA TW RL FA
-1.3 -0.1 -0.2 -0.6 H0.7 +0.3 P0.3 0.0
FU RH RW UC UD TP TL
0.4 +0.0 -0.3 +0.1 S0.2 W0.8 +0.5

TROTACRE MAGIC MERCURY LOU-ET 000003022472

11/05 USDA PTA +1358M -0.09% +43F +321NM\$ 98NM%ile
-0.06% +34P +309CM\$ 72% Rel
2 Rec YDev: +4443M +154F +119P
2 App 11/05 PTAT +1.4 64% Rel CPI +178
Appraisal: 84 @ 3-10
2-05 365D 2X 32560M* 4.1% 1342F* 3.2% 1034P* DHIA

TROTACRE JIMCO LUTHER 00000603080 (029GU00949)

11/05 USDA PTA +544M +0.02% +28F +223NM\$ 64NM%ile
+0.01% +19P +228CM\$ 76% Rel
AGA 11/05 PTAT +0.1 68% Rel PTI +88
ST SR BD DF RA TW RL FA
-0.1 -0.1 -0.4 +0.4 H0.8 +0.9 0.0 S0.2
FU RH RW UC UD TP TL
+0.1 +0.3 -0.1 +0.0 S0.4 W1.3 +0.0

ROLLANDIA GIN SABERTOOTH TIGER 00000604096

ROLLANDIA JAZZMAN TREASURE 000003049806

11/05 USDA PTA -574M +0.19% +5F -1NM\$ 37NM%ile
+0.05% -10P +12CM\$ 66% Rel
5 Rec YDev: -535M +48F +6P
4 App 11/05 PTAT +0.7 59% Rel CPI +5
Appraisal: 88 @ 6-00
1-11 305D 2X 9910M 5.2% 514F 3.8% 373P DHIR
3-04 281D 2X 12170M 5.8% 709F 3.7% 451P DHIR
4-04 305D 2X 13300M 5.3% 707F 3.8% 505P DHIA
5-06 340D 2X 15690M 5.8% 912F 3.8% 601P DHIA
6-10 365D 2X 16170M 5.5% 885F 3.5% 558P DHIA
8-02 365D 2X 13530M 5.1% 684F 3.7% 497P DHIA
ROLLANDIA GALACTIC TEMPEST 84 @ 4-10 (80/86)
3-05 365D 2X 15570M 6.1% 943F 3.9% 609P DHIA
ROLLANDIA POPEYE TENILLE 85 @ 3-06 (83/84)
3-05 254D 2X 8590M 6.2% 535F 3.6% 308P 74

ROLLANDIA GIN TIGER TACO 000003076812

11/05 USDA PTA -623M +0.14% -5F -48NM\$ 25NM%ile
+0.05% -13P -38CM\$ 42% Rel
2 Rec YDev: -2127M -65F -50P
1 App 11/05 PTAT +0.0 35% Rel CPI -36
Appraisal: 81 @ 3-08 (82/60)
ST SR BD DF RA TW RL FA FU RH RW UC UD TP TL
38 38 40 35 25 35 35 18 30 34 35 25 33 16 20

FIFTH DAM: FAUVER HILL BT GENEVA 82 @ 4-04

4-08 354D 2X 13280M 4.5% 592F 3.7% 488P DHIA

SIXTH DAM: HUB ACRES GERRY 86 @ 5-09

3-07 323D 2X 15240M 5.5% 840F DHIA

THIRD DAM: ROLLANDIA FAYETTE TULIP 90 @ 7-09

7-00 365D 2X 14150M 4.3% 614F 3.7% 530P DHIA

FOURTH DAM: ROLLANDIA JAY TALEA 85 @ 3-05

3-01 365D 2X 17580M 4.5% 789F 3.7% 657P DHIA

LOT #15 JARIS HILLS BANGER TWILIGHT 000068008431

Born: 12-18-2005 Tattoo LE 21JH RE
Breeder & Owner: BOLLECH JAMES & DORIS
1318 SCHWEIZER RD
ATHENS WI 54411
715-257-7641

WHOLE HERD NEG FOR JOHNES IN 2005

TROTACRE MERCURY LORRY-ET 00000602120 (014GU00258)

11/05 USDA PTA +972M +0.01% +45F +208NM\$ 56NM%ile
-0.06% +20P +191CM\$ 98% Rel
AGA 11/05 PTAT +0.4 97% Rel PTI +125

PA: +512M -0.02% +18F -0.01% +16P +132CM\$ +132NM\$
PTAT +0.7 PTI +81
ST SR BD DF RA TW RL FA
+1.4 +1.5 +1.8 +0.4 L0.6 +1.1 P0.7 S0.2
FU RH RW UC UD TP TL
0.5 +0.5 +0.9 +0.7 D0.5 C0.6 +1.8

LAESCHLAND PERFECT BLISS-ET 000003024141

11/05 USDA PTA +862M -0.05% +29F +281NM\$ 97NM%ile
+0.06% +38P +304CM\$ 82% Rel
2 Rec YDev: +6343M +264F +243P
3 App 11/05 PTAT +1.5 73% Rel CPI +167
Appraisal: 92 @ 4-07
3-08 365D 2X 35220M* 3.9% 1382F* 3.6% 1253P* DHIA

MY DAY BLISS BANGER-ET 00000603872 (007GU00379)

11/05 USDA PTA +1240M -0.14% +29F +233NM\$ 72NM%ile
-0.04% +33P +225CM\$ 86% Rel
AGA 11/05 PTAT +1.5 85% Rel PTI +157
ST SR BD DF RA TW RL FA
+2.5 +2.8 +3.1 +0.8 L0.1 +2.1 P1.1 S0.2
FU RH RW UC UD TP TL
+0.1 +1.0 +1.8 +1.9 D0.5 C0.3 +1.7

JENSGOLDEN V PROTEIN KING 00000598017 (014GU00210)

11/05 USDA PTA -576M +0.31% +25F +5NM\$ 24NM%ile
+0.07% -7P +24CM\$ 99% Rel
AGA 11/05 PTAT +0.5 98% Rel PTI +38

JARIS HILLS PROTEIN KING TYNSL 000003065849

11/05 USDA PTA -216M +0.10% +7F +31NM\$ 47NM%ile
+0.03% -2P +39CM\$ 55% Rel
4 Rec YDev: +389M +43F +18P
2 App 11/05 PTAT -0.1 51% Rel CPI +4
ST SR BD DF RA TW RL FA FU RH RW UC UD TP TL
40 32 32 37 34 25 32 25 38 36 38 20 36 25 29
Appraisal: 87 @ 4-04 (86/84)
2-00 302D 2X 9460M 5.0% 471F 3.2% 300P DHIA
3-01 194D 2X 8097M 3.8% 308F 3.1% 248P DHIA
3-11 213D 2X 10034M 4.4% 439F 3.3% 328P DHIA
4-10 217D 2X 11359M 4.3% 492F 3.2% 359P DHIA
5-10 305D 2X 13562M 5.2% 703F 2.6% 351P PROJ ACT

JARIS HILLS FILMOR TUFFIE 000003052322

11/05 USDA PTA -265M -0.07% -23F -87NM\$ 17NM%ile
+0.02% -6P -83CM\$ 58% Rel
3 Rec YDev: +72M -38F +22P
2 App 11/05 PTAT -0.6 52% Rel CPI -65
Appraisal: 86 @ 3-08
2-04 266D 2X 12740M 4.1% 516F 3.4% 428P DHIA
3-04 254D 2X 10750M 3.9% 414F 3.4% 362P DHIA

FOURTH DAM: JARIS HILLS CTH CARMEL 87 @ 3-08

4-02 305D 2X 14030M 4.2% 593F 3.8% 527P DHIR

LOT #16 MELBYS ALIANCE LARRAINE**000068008202**

Born: 10-17-2005 Tattoo LE RE
 Breeder & Owner: MELBY ROGER L
 MELBY FARM
 S1365 ST HWY 27
 WESTBY WI 54667
 608-634-3352

SNIDERS VALORS ALIANCE-ET 00000604759 (014GU00299)

PA: +559M -0.02% +23F -0.03% +14P +115CM\$ +120NM\$
 PTAT +1.5 PTI +106
 ST SR BD DF RA TW RL FA
 -0.4 +0.6 +0.2 +0.6 H0.9 +0.7 S0.1 S0.5
 FU RH RW UC UD TP TL
 1.8 +1.9 +1.7 +0.6 S1.0 C0.4 +0.3

MELBYS LORRY LINK 000003068581

11/05 USDA PTA -454M +0.16% +6F -68NM\$ 21NM%ile
 +0.01% -13P -67CM\$ 54% Rel
 3 Rec YDev: -863M +26F -20P
 2-01 308D 2X 11080M 5.3% 588F 3.6% 398P 93
 3-01 311D 2X 11270M 5.2% 590F 3.5% 393P 93
 4-02 312D 2X 11050M 5.0% 556F 3.5% 384P 93

TAMARACKS PERFECTOS VALOR-ET 00000602301 (014GU00265)

11/05 USDA PTA +339M -0.09% -1F -5NM\$ 20NM%ile
 +0.00% +12P -1CM\$ 90% Rel
 AGA 11/05 PTAT +1.5 87% Rel PTI +64

CEDAR FRINGED ALTANN 000003045188

11/05 USDA PTA +778M +0.06% +46F +244NM\$ 95NM%ile
 -0.05% +16P +231CM\$ 73% Rel
 4 Rec YDev: +3049M +165F +82P
 5 App 11/05 PTAT +1.5 67% Rel CPI +147
 Appraisal: 95 @ 6-11 (95/93)
 Gold Star Dam - 2001
 6-04 305D 2X 27640M 4.8% 1324F 3.0% 825P 94

TROTACRE MERCURY LORRY-ET 00000602120 (014GU00258)

11/05 USDA PTA +972M +0.01% +45F +208NM\$ 56NM%ile
 -0.06% +20P +191CM\$ 98% Rel
 AGA 11/05 PTAT +0.4 97% Rel PTI +125

MELBYS PK LOU 000003044009

11/05 USDA PTA -1507M +0.26% -27F -262NM\$ 1NM%ile
 +0.09% -35P -244CM\$ 56% Rel
 3 Rec YDev: -3046M -69F -67P

LOT #17 I AM ROY JUNGLE**000068007947**

Born: 07-29-2005 Tattoo LE R34 RE
 Breeder & Owner: RIEMER ALAN & MARTI
 W11545 ELM GROVE RD
 MARION WI 54950
 715-754-2077

MARODORE ENHANCER ROY-ET 00000603229 (007GU00357)

11/05 USDA PTA +1478M -0.28% +14F +135NM\$ 32NM%ile
 -0.11% +29P +106CM\$ 88% Rel
 AGA 11/05 PTAT +1.3 85% Rel PTI +119
 ST SR BD DF RA TW RL FA
 -0.4 -0.1 -0.1 +1.8 0.0 +0.4 P0.1 L0.1
 FU RH RW UC UD TP TL
 +0.2 +2.2 +2.4 +0.0 D0.5 W0.2 -0.4

GR-I AM LUCAS WISE 000068007945

3-01 162D 2X 7321M 5.5% 403F 3.8% 278P RIP
 305D 2X 12327M 5.6% 687F 3.8% 484P PROJ ACT

BANGS VACCINATE

SHERMA VICTORY ELLAS ENHANCER 0000600510 (029GU00918)

11/05 USDA PTA +841M -0.03% +32F +97NM\$ 28NM%ile
 -0.08% +13P +74CM\$ 98% Rel
 AGA 11/05 PTAT +1.4 97% Rel PTI +116

MARODORE PENDERS RONETTE 000003000058

11/05 USDA PTA +1182M -0.20% +16F +75NM\$ 62NM%ile
 -0.08% +24P +54CM\$ 86% Rel
 3 Rec YDev: +3411M +62F +80P
 2 App 11/05 PTAT +0.5 77% Rel CPI +90
 Appraisal: 91 @ 3-08
 3-10 305D 2X 22740M 3.9% 876F 3.3% 761P DHIA

NEDROW FARMS GOLIATH LUCAS-TW 000603024 (029GU00947)

11/05 USDA PTA -577M +0.22% +11F +117NM\$ 28NM%ile
 +0.07% -7P +136CM\$ 88% Rel
 AGA 11/05 PTAT -1.0 81% Rel PTI -24

PR-I AM JAMIE WHO 000068007940

LOT #18**JENS GOLD SPECIAL MESSAGE****000068008860**

Born: 10-05-2005 Tattoo LE 2073 RE JSM
 Breeder & Owner: JENS GOLD FARMS
 DALE & LYLE JENSEN
 1308 80TH ST
 AMERY WI 54001-2512
 715-268-8711

JOHNES VACCINATE

JENSEN'S WILL HOUSE ANIMAL UNTIL NATIONAL CONVENTION IN
 JUNE IF DESIRED

PA: +707M +0.04% +37F -0.03% +19P +196CM\$ +200NM\$
 PTAT +1.1 PTI +129
 ST SR BD DF RA TW RL FA
 +0.7 +1.0 +1.5 +1.2 L0.5 +0.8 P0.5 L0.2
 FU RH RW UC UD TP TL
 1.1 +1.5 +1.6 +1.2 S0.2 C0.7 -0.4

JENS GOLD REGIS Z SPECIAL-ET 000000604915 (007GU00406)

PA: +768M +0.02% +36F -0.04% +19P +207CM\$ +215NM\$
 PTAT +1.4 PTI +135
 ST SR BD DF RA TW RL FA
 +1.3 +0.9 +1.4 +1.3 L0.6 +0.9 P0.4 L0.3
 FU RH RW UC UD TP TL
 2.1 +2.3 +1.8 +1.6 S1.3 C0.6 -0.2

JENS GOLD HAWK MEADOW 000003082845

PA: +646M +0.06% +37F -0.01% +19P +184CM\$ +185NM\$
 PTAT +0.7 PTI +118
 Appraisal: 78 @ 2-07 (76/78)
 ST SR BD DF RA TW RL FA FU RH RW UC UD TP TL
 37 20 38 31 35 20 30 20 29 32 31 31 20 20
 2-05 92D 2X 5268M 4.5% 238F 3.4% 178P RIP
 305D 2X 16205M 4.9% 798F 3.5% 564P PROJ ACT

THIRD DAM: JENS GOLD OPTION MARVEL-TW 78 @ 3-07

2-09 305D 2X 20700M 4.1% 855F 3.3% 673P DHIA

FOURTH DAM: JENSGOLDEN BERT MARLY 86 @ 5-04

3-11 305D 2X 19010M 4.9% 935F 3.7% 697P DHIA

5-00 305D 2X 18980M 4.1% 779F 3.6% 692P DHIR

LOT #19**WRIGHTSTOCK DIABLO BELLE****000068008836**

Born: 12-01-2005 Tattoo LE W24 RE W24
 Breeder & Owner: WRIGHT MICHAEL
 N5876 ALBANY XX
 MONDOVI WI 54755
 715-926-3210

JOHNES VACCINATE

PA: -161M +0.07% +4F +0.05% +2P +98CM\$ +86NM\$
 PTAT +0.5 PTI +24
 ST SR BD DF RA TW RL FA
 +0.6 +0.4 +0.1 +0.2 H0.1 +0.2 S0.1 S0.3
 FU RH RW UC UD TP TL
 0.3 +0.1 +0.4 +0.5 S0.4 C0.3 -0.8

OAK KNOB ROYAL DIABLO 000000604243 (007GU00383)

11/05 USDA PTA -125M +0.18% +24F +161NM\$ 44NM%ile
 +0.05% +4P +175CM\$ 63% Rel
 AGA 11/05 PTAT +1.3 53% Rel PTI +81
 ST SR BD DF RA TW RL FA
 +1.3 +0.8 +0.8 +0.9 H0.2 +0.6 P0.1 S0.6
 FU RH RW UC UD TP TL
 +0.5 +0.6 +1.2 +1.2 S0.6 C0.3 -0.2

AMES FARO BUTTERCUP 000003073410

11/05 USDA PTA -197M -0.05% -17F +10NM\$ 41NM%ile
 +0.04% +0P +21CM\$ 42% Rel
 1 Rec YDev: -1785M -138F -21P
 1 App 11/05 PTAT -0.4 45% Rel CPI -38
 Appraisal: 85 @ 4-04 (86/76)
 ST SR BD DF RA TW RL FA FU RH RW UC UD TP TL
 24 18 34 40 17 27 20 20 35 37 23 15 27 21 29

FOURTH DAM: AMES PREMIER BUTTERGIRL-TW 83 @ 9-07
 5-11 365D 2X 17580M 5.1% 904F 3.8% 675P DHIA
 9-02 301D 3X 18010M 4.6% 836F 3.4% 613P DHIR
 2406D 110780M 4.8% 5322F 3.7% 4132P LIFE

JENSGOLDEN PROKING ROYAL OAK 00000602216 (007GU00330)

11/05 USDA PTA +643M +0.09% +45F +199NM\$ 48NM%ile
 +0.02% +24P +208CM\$ 95% Rel
 AGA 11/05 PTAT +1.8 93% Rel PTI +171

OAK KNOB P KING DIONE 000003045072

11/05 USDA PTA +449M +0.05% +28F +295NM\$ 98NM%ile
 +0.01% +16P +300CM\$ 66% Rel
 5 Rec YDev: +2154M +116F +75P
 3 App 11/05 PTAT +0.6 57% Rel CPI +95
 Appraisal: 87 @ 7-03 (85/85)
 Gold Star Dam - 2001
 8-02 365D 2X 30160M 3.8% 1139F 3.2% 959P DHIA

TWIN L FARMS MAGIC FARO-ET 000000602410 (009GU00136)

11/05 USDA PTA +409M -0.07% +6F +155NM\$ 44NM%ile
 -0.01% +12P +154CM\$ 92% Rel
 AGA 11/05 PTAT -0.1 89% Rel PTI +33

AMES HENRY BUTTERCUP 000003045996

11/05 USDA PTA -447M -0.01% -21F -49NM\$ 25NM%ile
 +0.07% -4P -32CM\$ 58% Rel
 4 Rec YDev: -209M -9F +29P
 3 App 11/05 PTAT -0.5 52% Rel CPI -55
 Appraisal: 81 @ 4-05
 2-02 296D 2X 10300M 4.8% 494F 3.8% 389P DHIR
 3-00 305D 2X 15360M 4.4% 681F 3.8% 591P DHIA
 4-02 299D 2X 21090M 4.4% 935F 3.7% 778P DHIA
 5-01 210D 2X 13710M 4.6% 627F 3.4% 468P DHIA

FIFTH DAM: SUNESLOPE CHOICE BUTTERGIRL 83 @ 4-03

5-09 355D 2X 13460M 4.4% 590F 4.0% 535P DHIA

SIXTH DAM: SUNESLOPE P BUTTERGIRL 85 @ 8-04

LOT #20**FLO RAL MUPPET MARIBEL****000068008834**

Born: 04-14-2005 Tattoo LE F31 RE
 Breeder & Owner: EWINGS BRUCE JR
 20414 CO HWY H
 GILMAN WI 54433
 715-447-8741

ROLLANDIA MR LUCK MUPPET 000000604814

PA: +429M -0.04% +11F +0.01% +15P +152CM\$ +149NM\$
 PTAT -0.8 PTI +29
 ST SR BD DF RA TW RL FA
 -2.5 -1.4 -1.5 -0.2 H0.4 -1.1 P1.6 L0.2
 FU RH RW UC UD TP TL
 -0.5 -0.6 +0.1 -0.5 D1.1 C0.5 +0.2

WRIGHTSTOCK GOLIATH PEPPER-TW 000003061379

11/05 USDA PTA -358M +0.12% +4F +119NM\$ 75NM%ile
 +0.02% -8P +124CM\$ 52% Rel
 4 Rec YDev: -630M +12F -15P
 3-00 268D 2X 10450M 4.7% 494F 3.3% 344P DHIA
 3-11 326D 2X 15920M 4.7% 751F 3.3% 520P 94
 5-01 245D 2X 13372M 4.3% 579F 3.1% 410P DHIA
 5-11 244D 2X 14605M 4.4% 642F 3.2% 467P DHIA

THIRD DAM: WRIGHTSTOCK MAGIC PATRINA

3-02 326D 2X 14110M 4.2% 595F 3.2% 451P DHIR

FOURTH DAM: FAUVER HILL PATRICIAN PATIO 78 @ 4-04

2-07 365D 2X 15120M 5.0% 750F 3.7% 556P DHIA

FIFTH DAM: FAUVER HILL EXTRA PATINA 90 @ 4-00

3-07 298D 2X 16550M 4.4% 730F 3.7% 608P DHIR

TROTACRE JAY MR LUCK-ET 000000602750 (029GU00944)

11/05 USDA PTA +1242M -0.17% +23F +212NM\$ 60NM%ile
 -0.03% +36P +210CM\$ 95% Rel
 AGA 11/05 PTAT -0.9 91% Rel PTI +90

ROLLANDIA NOBILITY MERCY MITZI 000003049802

11/05 USDA PTA -385M +0.10% -1F +85NM\$ 65NM%ile
 +0.04% -7P +94CM\$ 66% Rel
 5 Rec YDev: -591M +10F -9P
 4 App 11/05 PTAT -0.7 56% Rel CPI -35
 Appraisal: 86 @ 10-08 (86/85)
 6-01 365D 2X 13290M 5.3% 705F 3.6% 473P DHIA

ROZELYN PAT MAR P GOLIATH-ET 000000600974 (007GU00302)

11/05 USDA PTA -244M +0.22% +26F +326NM\$ 99NM%ile
 +0.04% -2P +336CM\$ 99% Rel
 AGA 11/05 PTAT -0.4 98% Rel PTI +26

WRIGHTSTOCK BERT PAT 000003048437

11/02 USDA PTA -44M -0.01% -3F
 +0.00% -1P 22% Rel
 5-00 323D 2X 20100M 4.0% 797F 2.9% 581P 87
 6-00 365D 2X 20070M 3.8% 753F 3.1% 630P 92
 WRIGHTSTOCK GOLIATH POPPIE-TW
 2-11 326D 2X 14490M 4.8% 701F 3.3% 473P 95

SIXTH DAM: FAUVER HILL PN PATITE 87 @ 7-00

7-09 326D 2X 16140M 4.5% 725F DHIA

SEVENTH DAM: FAUVER HILL AGRI PATINA 86 @ 7-00

5-01 331D 2X 18740M 5.0% 928F DHIA

LOT #21**WOODALE MAGNUM BONNIE****000068008615**

Born: 11-06-2005 Tattoo LE R099 RE
 Breeder & Owner: WOODMAN RONALD
 WOODALE FARM
 7231 E AVALON RD
 JANESVILLE WI 53546
 608-921-2734

PA: +680M -0.01% +29F -0.01% +21P +186CM\$ +186NM\$
 PTAT +0.3 PTI +99
 ST SR BD DF RA TW RL FA
 +1.4 +0.3 +0.7 +1.5 L0.6 +0.2 P0.7 S0.5
 FU RH RW UC UD TP TL
 -0.9 +0.4 +0.9 +0.2 D1.3 C0.1 +0.9

MARFRED RONALD MAGNUM 000000605035

PA: +517M +0.02% +26F -0.01% +15P +251CM\$ +252NM\$
 PTAT +0.8 PTI +95
 ST SR BD DF RA TW RL FA
 +1.3 +0.3 +0.6 +1.1 L0.1 -0.1 P0.8 S0.9
 FU RH RW UC UD TP TL
 0.5 +0.9 +0.7 +0.9 S0.5 C0.7 +0.7

FROM THE SAME MATERNAL FAMILY AS MAXIE & MASTERPIECE

WOODALE AMEN BRITANY 000003079328

11/05 USDA PTA +842M -0.03% +31F +119NM\$ 75NM%ile
 -0.01% +26P +121CM\$ 46% Rel
 1 Rec YDev: +3647M +132F +120P
 Appraisal: 80 @ 3-06 (77/81)
 ST SR BD DF RA TW RL FA FU RH RW UC UD TP TL
 31 21 32 38 24 27 37 41 24 33 14 22 15 24 36
 1-10 305D 2X 15890M 4.2% 675F 3.3% 527P 95

JOHNES VACCINATE

MARODORE GOLIATHS RONALD-ET 000000603218 (001GU00210)

11/05 USDA PTA +527M +0.03% +28F +268NM\$ 84NM%ile
 -0.02% +13P +263CM\$ 89% Rel
 AGA 11/05 PTAT +0.1 84% Rel PTI +75

MARFRED LOGIC MIMOSA-ET 000003063481

11/05 USDA PTA +507M +0.01% +24F +235NM\$ 95NM%ile
 +0.00% +17P +238CM\$ 61% Rel
 3 Rec YDev: +2065M +90F +67P
 4 App 11/05 PTAT +1.4 59% Rel CPI +112
 Appraisal: 76 @ 5-05 (70/79)
 1-10 365D 2X 21900M 4.6% 1015F 3.2% 710P DHIA

BLACKWATER LORD AMEN 000000602825 (009GU00141)

11/05 USDA PTA +493M +0.03% +27F +65NM\$ 24NM%ile
 +0.04% +23P +80CM\$ 91% Rel
 AGA 11/05 PTAT -0.6 88% Rel PTI +76

WOODALE A BRIGHT 000003060580

11/05 USDA PTA +843M -0.07% +25F +111NM\$ 72NM%ile
 -0.06% +16P +94CM\$ 53% Rel
 3 Rec YDev: +2485M +84F +53P
 2 App 11/05 PTAT +0.0 44% Rel CPI +74
 Appraisal: 83 @ 3-11 (84/78)
 2-04 317D 2X 17760M 4.1% 725F 3.0% 532P DHIA
 3-06 322D 2X 19740M 4.0% 781F 3.0% 597P 94
 4-06 305D 2X 19430M 4.1% 797F 3.1% 609P 94

THIRD DAM: WOODALE FUTURITY BUNS

3-06 297D 2X 14610M 4.2% 616F 3.1% 456P DHIA