

LOT #1 JARIS HILLS BANGER HILLARY 000068008429

Born: 12-05-2005 Tattoo LE 19JH RE
Breeder & Owner: BOLLECH JAMES & DORIS
1318 SCHWEIZER RD
ATHENS WI 54411
715-257-7641

WHOLE HERD NEG FOR JOHNES IN 2005

PA: +678M -0.05% +20F +0.00% +22P +146CM\$ +143NM\$
PTAT +1.0 PTI +106
ST SR BD DF RA TW RL FA
+0.4 +0.8 +0.9 +0.5 L0.1 +0.8 P0.7 0.0
FU RH RW UC UD TP TL
0.4 +0.8 +1.3 +1.0 D0.1 C0.3 +0.5

MY DAY BLISS BANGER-ET 000000603872 (007GU00379)

11/05 USDA PTA +1240M -0.14% +29F +233NM\$ 72NM%ile
-0.04% +33P +225CM\$ 86% Rel
AGA 11/05 PTAT +1.5 85% Rel PTI +157
ST SR BD DF RA TW RL FA
+2.5 +2.8 +3.1 +0.8 L0.1 +2.1 P1.1 S0.2
FU RH RW UC UD TP TL
+0.1 +1.0 +1.8 +1.9 D0.5 C0.3 +1.7

JARIS HILLS OPTIMIST HONEY 000003078577

11/05 USDA PTA +116M +0.04% +11F +53NM\$ 55NM%ile
+0.04% +11P +67CM\$ 40% Rel
1 Rec YDev: +62M +26F +23P
1 App 11/05 PTAT +0.5 41% Rel CPI +54
Appraisal: 80 @ 3-11 (79/82)
ST SR BD DF RA TW RL FA FU RH RW UC UD TP TL
12 24 22 10 8 13 20 32 21 32 25 16 27 22 25
2-11 268D 2X 9300M 5.0% 465F 3.2% 300P 74
3-10 305D 2X 12758M 4.6% 587F 3.5% 446P PROJ ACT

FOURTH DAM: JARIS HILLS TRIUMPH HILLARY 87 @ 5-01

3-07 278D 2X 12230M 4.8% 590F 3.6% 439P DHIA

FIFTH DAM: JARIS HILLS BT JUSTIN HEATHER 88 @ 5-05

5-10 305D 2X 17020M 3.8% 651F 3.5% 599P DHIR

TROTACRE MERCURY LORRY-ET 000000602120 (014GU00258)

11/05 USDA PTA +972M +0.01% +45F +208NM\$ 56NM%ile
-0.06% +20P +191CM\$ 98% Rel
AGA 11/05 PTAT +0.4 97% Rel PTI +125

LAESCHLAND PERFECT BLISS-ET 000003024141

11/05 USDA PTA +862M -0.05% +29F +281NM\$ 97NM%ile
+0.06% +38P +304CM\$ 82% Rel
2 Rec YDev: +6343M +264F +243P
3 App 11/05 PTAT +1.5 73% Rel CPI +167
Appraisal: 92 @ 4-07
3-08 365D 2X 35220M* 3.9% 1382F* 3.6% 1253P* DHIA

JENS GOLD HUNTER OPTIMIST 000000603625 (007GU00378)

11/05 USDA PTA +134M +0.03% +12F +88NM\$ 24NM%ile
+0.08% +17P +112CM\$ 75% Rel
AGA 11/05 PTAT +0.0 70% Rel PTI +56

JARIS HILLS ENHANCER HOLLY 000003052321

11/05 USDA PTA +274M +0.03% +17F +35NM\$ 48NM%ile
+0.01% +11P +40CM\$ 57% Rel
4 Rec YDev: +1069M +61F +48P
3 App 11/05 PTAT +0.9 55% Rel CPI +74
Appraisal: 91 @ 4-06
2-00 305D 2X 14540M 4.4% 641F 3.4% 493P DHIA
3-03 338D 2X 15580M 4.4% 683F 3.3% 508P DHIA
4-04 303D 2X 12370M 4.4% 550F 3.4% 422P DHIA

SIXTH DAM: BETTSWARDS PUF HORNET HAIDEE 84 @ 4-02

4-03 305D 2X 16330M 4.5% 730F 3.7% 597P DHIA

LOT #2 WOODALE MAGNUM ABIGAIL 000068008616

Born: 12-20-2005 Tattoo LE R103 RE
Breeder & Owner: WOODMAN RONALD
WOODALE FARM
7231 E AVALON RD
JANESVILLE WI 53546
608-921-2734

JOHNES VACCINATE

PA: +740M -0.05% +24F -0.02% +22P +226CM\$ +227NM\$
PTAT +0.3 PTI +93
ST SR BD DF RA TW RL FA
+0.2 -0.4 -0.4 +1.0 L0.6 -0.4 P0.8 S0.4
FU RH RW UC UD TP TL
-1.0 +0.4 +0.9 +0.9 D0.8 W0.1 +0.4

MARFRED RONALD MAGNUM 000000605035

PA: +517M +0.02% +26F -0.01% +15P +251CM\$ +252NM\$
PTAT +0.8 PTI +95
ST SR BD DF RA TW RL FA
+1.3 +0.3 +0.6 +1.1 L0.1 -0.1 P0.8 S0.9
FU RH RW UC UD TP TL
0.5 +0.9 +0.7 +0.9 S0.5 C0.7 +0.7
FROM SAME MATERNAL FAMILY AS MAXIE & MASTERPIECE

WOODALE ALVA ADEA 000003067525

+963M -0.12% +21F +202NM\$ 91NM%ile
-0.02% +28P +201CM\$ 52% Rel
3 Rec YDev: +3145M +57F +92P
1 App 11/05 PTAT -0.3 39% Rel CPI +86
Appraisal: 77 @ 2-07 (79/77)
ST SR BD DF RA TW RL FA FU RH RW UC UD TP TL
16 13 6 33 37 18 27 21 13 29 29 44 30 22 20
2-00 354D 2X 19880M 3.7% 742F 3.2% 634P DHIA
3-01 305D 2X 19500M 3.8% 734F 3.2% 624P 94
4-02 305D 2X 16490M 4.0% 652F 3.3% 537P 93

MARODORE GOLIATHS RONALD-ET 000000603218 (001GU00210)

11/05 USDA PTA +527M +0.03% +28F +268NM\$ 84NM%ile
-0.02% +13P +263CM\$ 89% Rel
AGA 11/05 PTAT +0.1 84% Rel PTI +75

MARFRED LOGIC MIMOSA-ET 000003063481

11/05 USDA PTA +507M +0.01% +24F +235NM\$ 95NM%ile
+0.00% +17P +238CM\$ 61% Rel
3 Rec YDev: +2065M +90F +67P
4 App 11/05 PTAT +1.4 59% Rel CPI +112
Appraisal: 76 @ 5-05 (70/79)
1-10 365D 2X 21900M 4.6% 1015F 3.2% 710P DHIA

BLACKWATER ENHANCER ALVA-ET 000000603455 (007GU00367)

11/05 USDA PTA +1278M -0.07% +44F +299NM\$ 88NM%ile
-0.01% +40P +302CM\$ 78% Rel
AGA 11/05 PTAT +0.1 76% Rel PTI +159

WOODALE MAGIC ANDI 000003040256

11/05 USDA PTA +77M +0.00% +3F +22NM\$ 44NM%ile
+0.01% +4P +25CM\$ 60% Rel
5 Rec YDev: +441M +30F +24P
0 App 08/03 PTAT -0.2 37% Rel CPI +8
2-02 308D 2X 9870M 5.1% 500F 3.5% 343P DHIA
3-02 360D 2X 16660M 4.8% 802F 3.5% 587P DHIA
4-03 305D 2X 14230M 4.3% 618F 3.7% 523P DHIA
5-03 283D 2X 15510M 4.6% 707F 3.4% 520P DHIA
6-01 254D 2X 13880M 4.2% 589F 3.6% 497P DHIA
WOODALE FUTURITY ADIE 67 @ 3-05
3-02 306D 2X 12970M 3.4% 437F 2.8% 368P 90

THIRD DAM: WOODALE JESSE AMY

3-02 305D 2X 14090M 4.4% 616F 3.6% 508P DHIR



Majestic Oak Lewis Supreme EX-91
 4-00 318D 19,310M 4.6% 892F 3.6% 693P
 Granddam of Lot #3

LOT #3 IDLE GOLD RTK SUZANNE 000068008505

Born: 10-22-2005 Tattoo LE I297 RE
 Breeder & Owner: JENSEN NEIL & JANICE
 IDLE GOLD GUERNSEYS
 1938 25TH ST
 COMSTOCK WI 54826
 715-822-5338

JOHNES VACCINATE

TROTACRE LORAL TILLER-ET 00000603341 (007GU00360)

11/05 USDA PTA +1161M -0.02% +49F +200NM\$ 48NM%ile
 -0.05% +28P +188CM\$ 90% Rel
 AGA 11/05 PTAT +2.1 85% Rel PTI +194

RIVERWOOD GLACIER KUKU 000003052931

11/05 USDA PTA +724M +0.23% +73F +489NM\$ 99NM%ile
 +0.12% +45P +533CM\$ 56% Rel
 3 App 11/05 PTAT +0.8 53% Rel CPI +234
 Appraisal: 88 @ 5-02
 Gold Star Dam - 2002
 6-11 305D 2X 23910M 4.4% 1047F 3.8% 905P 94

RIPLEY FARMS HOT SHOT BRYANT-ET 0000604274 (014GU00291)

11/05 USDA PTA +478M -0.07% +9F +228NM\$ 68NM%ile
 +0.02% +20P +238CM\$ 71% Rel
 AGA 11/05 PTAT +0.4 64% Rel PTI +68

MAJESTIC OAK LEWIS SUPREME 000003068387

11/05 USDA PTA +560M -0.05% +16F +214NM\$ 93NM%ile
 -0.01% +17P +214CM\$ 54% Rel
 3 Rec YDev: +1649M +69F +62P
 3 App 11/05 PTAT +1.2 51% Rel CPI +94
 Appraisal: 91 @ 5-01 (91/90)
 1-11 294D 2X 12300M 4.4% 540F 3.4% 419P 91
 2-10 365D 2X 17690M 4.9% 870F 3.7% 658P 92
 4-00 318D 2X 19310M 4.6% 892F 3.6% 693P 93

RIVERWOOD TILLER KHAN 00000605000 (007GU00409)

PA: +943M +0.11% +61F +0.04% +37P +361CM\$ +345NM\$
 PTAT +1.5 PTI +216
 ST SR BD DF RA TW RL FA
 +2.0 +1.6 +1.5 +1.3 H1.6 +1.7 0.0 S0.5
 FU RH RW UC UD TP TL
 1.0 +1.1 +1.8 -0.1 S0.1 C0.9 -0.3

MAJESTIC OAK BRYANT SUSAN 000003080390

11/05 USDA PTA +600M -0.07% +14F +231NM\$ 94NM%ile
 +0.01% +22P +238CM\$ 42% Rel
 1 Rec YDev: +2371M +67F +95P
 1 App 11/05 PTAT +0.8 40% Rel CPI +91
 Appraisal: 90 @ 3-01 (90/90)
 ST SR BD DF RA TW RL FA FU RH RW UC UD TP TL
 38 37 40 42 25 35 25 20 28 43 35 44 25 20 20
 2-00 315D 2X 15930M 4.3% 684F 3.5% 557P 93
 3-00 55D 2X 3751M 3.5% 131F 3.4% 128P RIP
 305D 2X 16911M PROJECT

Majestic Oak Bryant Susan EX-90
 2-00 315D 15,930M 4.3% 684F 3.5% 557P
 Dam of Lot #3



LOT #4 SOLID GOLD V CORINE**000068008693**

Born: 12-23-2005 Tattoo LE B52 RE
 Breeder & Owner: BRAHMER MATT
 2968 10TH AVE
 SPRING VALLEY WI 54767
 715-772-4794

JOHNES VACCINATE

PA: +428M +0.01% +19F -0.02% +12P +105CM\$ +108NM\$
 PTAT +1.1 PTI +85
 ST SR BD DF RA TW RL FA
 +1.7 +1.1 +1.5 +1.3 L0.1 +1.2 P0.3 S0.4
 FU RH RW UC UD TP TL
 0.8 +1.3 +1.5 +0.5 D0.3 C0.8 +0.4

SKY TOP TILLER VARITEK 000000605091

PA: +562M +0.05% +33F -0.02% +16P +148CM\$ +150NM\$
 PTAT +1.5 PTI +126
 ST SR BD DF RA TW RL FA
 +2.8 +1.8 +2.3 +1.8 H0.3 +2.0 P0.4 S0.9
 FU RH RW UC UD TP TL
 0.3 +1.2 +1.8 +0.5 D0.8 C1.1 +0.6

SOLID GOLD REGIS CORREN 000068008692

PA: +293M -0.04% +5F -0.01% +7P +62CM\$ +65NM\$
 PTAT +0.7 PTI +42
 ST SR BD DF RA TW RL FA
 +0.5 +0.4 +0.6 +0.7 L0.4 +0.4 P0.2 L0.1
 FU RH RW UC UD TP TL
 1.2 +1.3 +1.1 +0.5 S0.3 C0.4 +0.2

TROTACRE LORAL TILLER-ET 000000603341 (007GU00360)

11/05 USDA PTA +1161M -0.02% +49F +200NM\$ 48NM%ile
 -0.05% +28P +188CM\$ 90% Rel
 AGA 11/05 PTAT +2.1 85% Rel PTI +194

TONYS LOGICAL VANITY 000003060531

11/05 USDA PTA -37M +0.11% +17F +100NM\$ 70NM%ile
 +0.02% +3P +108CM\$ 45% Rel
 1 Rec YDev: +1469M +132F +67P
 1 App 11/05 PTAT +0.9 43% Rel CPI +57
 Appraisal: 88 @ 2-10
 2-03 365D 3X 23070M 4.9% 1120F 3.5% 798P DHIA

MARODORE ENHANCER REGIS-ET 000000603223 (014GU00280)

11/05 USDA PTA +1109M -0.13% +26F +104NM\$ 28NM%ile
 -0.11% +17P +73CM\$ 92% Rel
 AGA 11/05 PTAT +1.2 84% Rel PTI +110

GR-SOLID GOLD HICKORY CRIMSON 000003049127

11/05 USDA PTA -523M +0.05% -16F +26NM\$ 45NM%ile
 +0.09% -3P +50CM\$ 59% Rel
 5 Rec YDev: -507M -8F +21P
 2 App 11/05 PTAT +0.1 51% Rel CPI -29
 Appraisal: 88 @ 5-10
 2-07 334D 2X 12750M 4.3% 544F 3.8% 480P 95
 3-08 286D 2X 10730M 4.4% 467F 3.9% 415P DHIA
 4-07 323D 2X 13760M 4.2% 572F 3.7% 505P 94
 5-09 305D 2X 14920M 4.1% 616F 3.5% 516P DHIA
 7-03 305D 2X 12070M 4.1% 489F 3.6% 435P 93
 SOLID GOLD BREIGHTONS CAMI 84 @ 4-05 (80/87)
 3-01 305D 2X 12080M 3.5% 417F 2.9% 351P 95
 SOLID GOLD LOGICS COLA 83 @ 4-11 (83/80)
 2-10 305D 2X 15500M 4.3% 673F 3.4% 521P 95

THIRD DAM: PR-SOLID GOLD NPK CASSIE 86 @ 8-09

3-01 305D 2X 15320M 4.7% 726F 3.6% 553P DHIA

FOURTH DAM: OA-SOLID GOLD FAYETTE CORA 85 @ 10-05**Solid Gold Logics Cola VG-83**

2-10 305D 15,500M 4.3% 673F 3.4% 521P

Maternal Sister to Dam of Lot #4

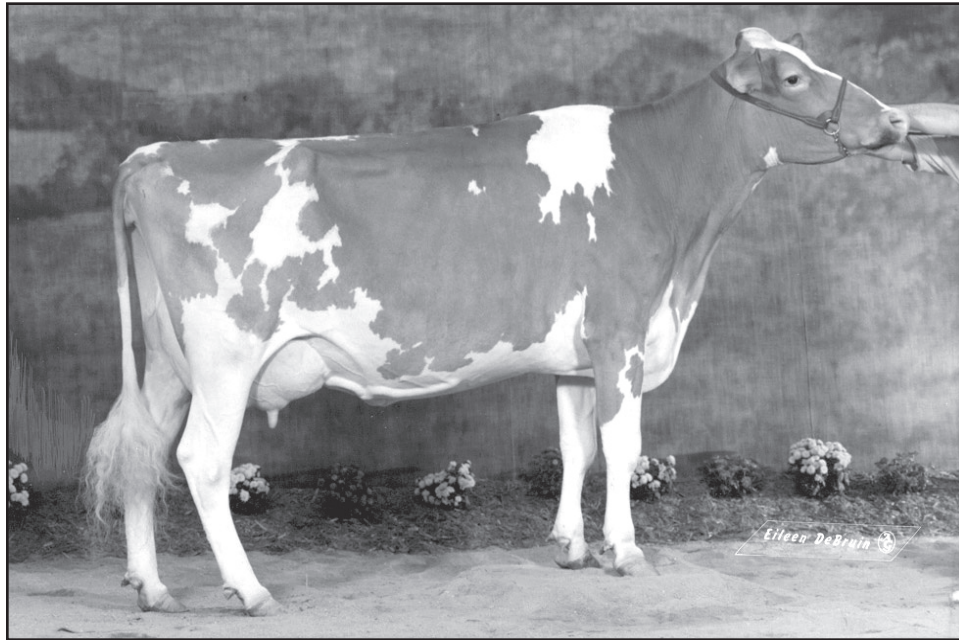

Donnybrook WS Demisty EX-91
All-Wisconsin 2000 & 2001
Maternal Sister to Dam of Lot #5

LOT #5 DONNYBROOK LEGACY DELORIS 000068008156

Born: 07-08-2005 Tattoo LE S444 RE S444
 Breeder & Owner: SCHULER DUANE P
 DONNYBROOK FARM
 1342 HWY 81N
 PLATTEVILLE WI 53818
 608-348-3633

BANGS & JOHNES VACCINATE

WILLING TO HOUSE ANIMAL UNTIL NATIONAL CONVENTION IN JUNE

PA: +448M +0.04% +26F +0.01% +17P +249CM\$ +244NM\$
 PTAT +0.3 PTI +86
 ST SR BD DF RA TW RL FA
 +1.2 -0.1 +0.5 +1.3 L1.0 -0.3 P0.9 S0.1
 FU RH RW UC UD TP TL
 -0.6 +0.8 +0.5 -0.1 D0.4 C0.3 -0.7

ROZELYN PAT MAR P GOLIATH-ET 00000600974 (007GU00302)

11/05 USDA PTA -244M +0.22% +26F +326NM\$ 99NM%ile
 +0.04% -2P +336CM\$ 99% Rel
 AGA 11/05 PTAT -0.4 98% Rel PTI +26

NEDROW FARMS SMOKEYS LORINE 000003013778

11/05 USDA PTA +754M -0.24% -8F +117NM\$ 74NM%ile
 -0.03% +19P +110CM\$ 71% Rel
 3 Rec YDev: +2315M +10F +68P
 2 App 11/05 PTAT +0.9 59% Rel CPI +52
 Appraisal: 88 @ 4-02
 3-00 305D 2X 20580M 3.3% 669F 3.5% 724P DHIA

NEDROW FARMS GOLIATH LEGACY-TW 000603476 (014GU00282)

11/05 USDA PTA +636M -0.07% +15F +320NM\$ 96NM%ile
 -0.01% +19P +319CM\$ 77% Rel
 AGA 11/05 PTAT +0.8 70% Rel PTI +86

JENSGOLDEN BIONIC OPTION 00000602643 (014GU00273)

11/05 USDA PTA +266M +0.09% +26F +15NM\$ 24NM%ile
 +0.01% +10P +18CM\$ 91% Rel
 AGA 11/05 PTAT +0.9 88% Rel PTI +87

ST SR BD DF RA TW RL FA
 +0.1 -0.3 +0.0 +0.8 H0.3 -1.0 P1.2 S0.3
 FU RH RW UC UD TP TL
 +0.7 +1.7 +0.8 -0.4 S0.5 C0.9 -1.5

DONNYBROOK O DARLA 000003070003

11/05 USDA PTA +260M +0.14% +36F +167NM\$ 85NM%ile
 +0.03% +14P +179CM\$ 54% Rel
 3 Rec YDev: +2230M +142F +82P
 2 App 11/05 PTAT -0.2 51% Rel CPI +82
 Appraisal: 60 @ 4-10 (50/76)
 ST SR BD DF RA TW RL FA FU RH RW UC UD TP TL
 32 23 44 46 45 32 17 14 4 6 19 1 1 1 38
 2-00 305D 2X 19870M 4.4% 879F 3.2% 642P 95
 3-05 303D 2X 23550M 4.7% 1097F 3.4% 792P 94

GR-DONNYBROOK R DIXIANA 000003026155

11/05 USDA PTA -555M +0.24% +15F +185NM\$ 89NM%ile
 +0.08% -5P +207CM\$ 68% Rel
 5 Rec YDev: -679M +60F +12P
 3 App 11/05 PTAT -0.7 59% Rel CPI -5
 Appraisal: 84 @ 6-08
 2-08 297D 2X 13930M 4.8% 665F 3.5% 485P DHIR
 3-09 305D 2X 15620M 4.9% 772F 3.6% 555P DHIR
 4-10 305D 2X 16950M 4.8% 807F 3.5% 585P DHIR
 6-01 308D 2X 18500M 5.1% 936F 3.5% 648P 100
 7-01 305D 2X 17930M 4.8% 869F 3.5% 635P DHIA
 2080D 109700M 4.9% 5430F 3.5% 3894P LIFE
 DONNYBROOK WS DEMISTY 91 @ 4-05
 2-05 311D 2X 17080M 4.7% 798F 3.4% 585P 95
ALL-WISCONSIN 2000 & 2001
 DONNYBROOK J DOLLY 82 @ 4-10 (80/80)
 4-05 305D 2X 17570M 5.2% 914F 3.5% 609P 89
 DONNYBROOK LORRY DIXIE-TW 84 @ 3-07 (79/80)

THIRD DAM: PR-DONNYBROOK H DIXY-TW 81 @ 7-01

5-07 330D 2X 16250M 5.3% 868F 3.8% 612P DHIA

LOT #6

WRIGHTSTOCK TILLER CANDY

000068008609

Born: 06-08-2005 Tattoo LE W20 RE W20

Breeder & Owner: WRIGHT MICHAEL

N5876 ALBANY XX

MONDOVI WI 54755

715-926-3210

PA: +693M +0.01% +33F -0.01% +21P +181CM\$ +181NM\$

PTAT +1.0 PTI +124

ST SR BD DF RA TW RL FA

+2.1 +1.0 +1.3 +1.5 L0.2 +1.4 P0.4 S0.4

FU RH RW UC UD TP TL

0.3 +1.5 +2.0 +0.2 D0.8 C1.1 +0.4

TROTACRE LORAL TILLER-ET 000000603341 (007GU00360)

11/05 USDA PTA +1161M -0.02% +49F +200NM\$ 48NM%ile

-0.05% +28P +188CM\$ 90% Rel

AGA 11/05 PTAT +2.1 85% Rel PTI +194

ST SR BD DF RA TW RL FA

+3.9 +2.4 +2.7 +2.2 H1.5 +3.3 P0.1 S0.9

FU RH RW UC UD TP TL

+1.1 +2.1 +2.5 +0.3 D0.3 C1.7 +0.6

ROLLANDIA LIBERTY CHACHA 000003076809

1 App 11/05 PTAT -0.2 40% Rel

Appraisal: 85 @ 3-09 (80/75)

ST SR BD DF RA TW RL FA FU RH RW UC UD TP TL

34 35 34 22 16 19 15 25 16 34 25 33 25 22 30

BANGS & JOHNES VACCINATE

TROTACRE MERCURY LORAL-ET 000000602121 (007GU00322)

11/05 USDA PTA -91M -0.01% -6F -129NM\$ ONM%ile

+0.00% -4P -131CM\$ 97% Rel

AGA 11/05 PTAT +1.4 96% Rel PTI +19

GREENWOOD M TILLIE-ET 000003013942

11/05 USDA PTA +1018M -0.08% +30F +134NM\$ 78NM%ile

-0.06% +23P +120CM\$ 71% Rel

2 Rec YDev: +4129M +125F +109P

2 App 11/05 PTAT +1.2 63% Rel CPI +129

Appraisal: 90 @ 3-03

2-01 365D 2X 31730M* 4.1% 1290F* 3.1% 980P* DHIA

SHANGRI LA LIBERTY-ET 000000603817 (009GU00153)

11/05 USDA PTA +546M +0.07% +36F +200NM\$ 48NM%ile

+0.04% +25P +216CM\$ 72% Rel

AGA 11/05 PTAT +0.1 67% Rel PTI +114

ROLLANDIA PAUL CHILI CHUNGA 000003065518

11/05 USDA PTA -98M +0.01% -3F +123NM\$ 76NM%ile

+0.03% +1P +130CM\$ 51% Rel

4 Rec YDev: +128M -3F +13P

3 App 11/05 PTAT -0.8 48% Rel CPI -24

Appraisal: 78 @ 4-03 (78/73)

2-00 305D 2X 10280M 4.8% 496F 3.4% 353P DHIA

3-04 275D 2X 10260M 4.0% 415F 3.5% 359P 92

4-03 280D 2X 12740M 5.5% 699F 3.4% 439P 83

5-01 234D 2X 13151M 4.6% 602F 3.3% 430P RIP

305D 2X 14000M 663F 461P PROJECT

THIRD DAM: ROLLANDIA ORANATOR CHILI CLOVER 78 @ 3-07

3-05 289D 2X 14060M 5.1% 713F 3.6% 500P DHIA

FOURTH DAM: ROLLANDIA GOLIATH CHILI 85 @ 5-03

3-04 365D 2X 17110M 4.6% 786F 3.5% 604P DHIA

DAUGHTER: ROLLANDIA FORTRESS CHILICHEESE 83 @ 3-04

Gold Star Dam - 2001

3-00 316D 2X 18210M 4.5% 823F 3.4% 619P 93

FIFTH DAM: ROLLANDIA BAKERS CHOCOLATE 81 @ 3-08

3-00 332D 2X 12810M 4.6% 593F 3.6% 461P DHIA

SIXTH DAM: PATRICIANS GAIL CHICLET 81 @ 4-10

8-03 365D 2X 16980M 4.2% 716F 3.3% 567P DHIA

2889D 126330M 4.2% 5325F 3.4% 4290P LIFE



Level Gold Volcano Octavia EX-91
 5-08 365D 21,670M 5.5% 1,195F 3.9% 847P
 Fourth Dam of Lot #7

LOT #7 JENS GOLD JON CLAUDIA-TWIN 000068008855
JENS GOLD JON CLAUDEE-TWIN 000068008856

Born: 12-18-2005 Tattoo LE 2089 RE JJC1
 Breeder & Owner: JENS GOLD FARMS
 DALE & LYLE JENSEN
 1308 80TH ST
 AMERY WI 54001-2512
 715-268-8711

JOHNES VACCINATE
 BUYER GETS CHOICE OF THESE TWIN HEIFERS
 JENSENS ARE WILLING TO HOUSE UNTIL NATIONAL CONVENTION
 IN JUNE

PA: +560M +0.10% +41F +0.04% +25P +243CM\$ +228NM\$
 PTAT +1.0 PTI +145
 ST SR BD DF RA TW RL FA
 +2.0 +1.1 +1.1 +1.3 H1.3 +1.0 P0.4 S0.2
 FU RH RW UC UD TP TL
 0.6 +0.9 +1.5 +0.5 S0.4 C0.6 -0.1

ROZELYN PATMAR JAY GLACIER-ET 000000602961 (007GU00343)
 11/05 USDA PTA +215M +0.17% +38F +289NM\$ 88NM%ile
 +0.09% +23P +320CM\$ 91% Rel
 AGA 11/05 PTAT +0.4 85% Rel PTI +120

LILY LANE GLACIER BIG BAD JON 000068000870 (014GU00304)
 PA: +459M +0.09% +35F +0.04% +22P +236CM\$ +220NM\$
 PTAT +1.0 PTI +129
 ST SR BD DF RA TW RL FA
 +2.0 +1.0 +0.5 +1.0 H0.1 +1.0 P0.2 0.0
 FU RH RW UC UD TP TL
 1.2 +1.5 +1.4 +0.2 S1.0 C0.2 -0.3

ROZELYN ROYAL OAK JANELL-ET 000003070632
 11/05 USDA PTA +702M +0.00% +31F +151NM\$ 82NM%ile
 -0.01% +21P +151CM\$ 54% Rel
 2 Rec YDev: +1566M +36F +36P
 3 App 11/05 PTAT +1.5 55% Rel CPI +134
 Appraisal: 91 @ 4-01 (91/90)
 3-00 365D 2X 23700M 3.6% 843F 3.5% 824P DHIA

JENS GOLD TILLER CLAUDINE 000003079503
 11/05 USDA PTA +661M +0.10% +47F +235NM\$ 95NM%ile
 +0.03% +27P +249CM\$ 48% Rel
 1 Rec YDev: +2491M +141F +60P
 1 App 11/05 PTAT +1.0 46% Rel CPI +159
 Appraisal: 79 @ 2-05 (78/82)
 ST SR BD DF RA TW RL FA FU RH RW UC UD TP TL
 35 28 23 27 14 15 14 37 20 12 34 28 30 30 17
 2-02 360D 2X 18255M 4.7% 862F 3.1% 567P DHIR
 2ND LACT 1ST TEST: 59# WITH 5.0%F AND 3.6%P

TROTACRE LORAL TILLER-ET 000000603341 (007GU00360)
 11/05 USDA PTA +1161M -0.02% +49F +200NM\$ 48NM%ile
 -0.05% +28P +188CM\$ 90% Rel
 AGA 11/05 PTAT +2.1 85% Rel PTI +194

THIRD DAM: LEVEL GOLD PERFECT ORIETTE 84 @ 5-05
 4-07 365D 2X 17900M 4.8% 851F 3.7% 658P DHIA
FOURTH DAM: LEVEL GOLD VOLCANO OCTAVIA 91 @ 5-00
 4-05 365D 2X 19050M 5.3% 1008F 4.1% 774P DHIA
 5-08 365D 2X 21670M 5.5% 1195F 3.9% 847P DHIA
FIFTH DAM: LEVEL GOLD MAVERICKS OLIVIA 86 @ 6-00
 3-07 360D 2X 16890M 5.4% 914F DHIA

LEVEL GOLD JAY OKSANA 000003034723
 11/05 USDA PTA -19M +0.24% +39F +280NM\$ 97NM%ile
 +0.17% +28P +333CM\$ 66% Rel
 5 Rec YDev: +282M +110F +81P
 4 App 11/05 PTAT +0.0 62% Rel CPI +122
 Appraisal: 84 @ 5-00
 Gold Star Dam - 1999
 1-11 305D 2X 13480M 5.6% 760F 4.1% 546P DHIA
 3-02 305D 2X 16350M 5.7% 929F 4.2% 691P DHIR
 4-02 305D 2X 21355M 5.3% 1132F 3.8% 822P DHIA
 5-03 305D 2X 16650M 5.1% 857F 3.8% 626P DHIA
 6-08 345D 2X 19740M 5.3% 1053F 3.9% 761P 99
 7-09 365D 2X 21260M 5.3% 1126F 3.7% 790P DHIA
 2471D 125950M 5.5% 6924F 4.0% 4998P LIFE
 JENS GOLD BILLY CHILI 83 @ 4-01
 3-05 365D 2X 19420M 5.1% 994F 3.8% 732P DHIA
 JENS GOLD SABER COFFEE-TW 84 @ 4-03 (81/80)
 2-07 365D 2X 21350M 5.4% 1160F 3.8% 807P DHIA

LOT #8 LANG HAVEN BOLERO RAINBOW 000068008613

Born: 09-04-2005 Tattoo LE 782L RE
Breeder & Owner: LANGREHR DON & KATHY
W3411 FENNIGKOH RD
WEST SALEM WI 54669
608-786-1098

PA: +445M -0.02% +18F -0.02% +11P +76CM\$ +82NM\$
PTAT +0.6 PTI +68
ST SR BD DF RA TW RL FA
+0.4 +0.9 +1.3 +0.6 L1.3 +0.7 P0.3 L0.3
FU RH RW UC UD TP TL
0.6 +1.0 +0.9 +0.4 D0.2 C0.6 +0.5

MILLBORNE BOLERO 00000604747 (200GU00401)
PA: +734M +0.04% +40F +0.02% +27P +223CM\$ +215NM\$
PTAT +1.5 PTI +161
ST SR BD DF RA TW RL FA
+2.6 +1.1 +1.5 +1.8 L1.0 +1.0 P0.2 S0.1
FU RH RW UC UD TP TL
1.0 +1.6 +1.2 +0.6 S0.8 C0.6 +0.4

HEDGE GROVE LORRY RHODA 000068000596
11/05 USDA PTA +156M -0.07% -5F -52NM\$ 24NM%ile
-0.06% -6P -72CM\$ 49% Rel
2 Rec YDev: +206M +5F -6P
1 App 11/05 PTAT -0.4 46% Rel CPI -31
Appraisal: 85 @ 3-03 (90/79)
ST SR BD DF RA TW RL FA FU RH RW UC UD TP TL
20 32 34 34 32 21 22 24 43 43 41 34 24 20 27
1-11 324D 2X 13073M 4.7% 618F 3.2% 618P DH
3-00 305D 2X 15475M 4.6% 705F 3.1% 474P PROJ

JENSGOLDEN PROKING ROYAL OAK 00000602216 (007GU00330)
11/05 USDA PTA +643M +0.09% +45F +199NM\$ 48NM%ile
+0.02% +24P +208CM\$ 95% Rel
AGA 11/05 PTAT +1.8 93% Rel PTI +171

MYOWN LUXURY BLITZEN-ET 000003071136
11/05 USDA PTA +824M -0.01% +35F +230NM\$ 94NM%ile
+0.01% +29P +238CM\$ 55% Rel
2 Rec YDev: +1549M +118F +59P
2 App 11/05 PTAT +1.2 53% Rel CPI +150
Appraisal: 86 @ 4-11 (87/85)
1-11 365D 2X 21587M 4.8% 1038F 3.2% 696P 100

TROTACRE MERCURY LORRY-ET 00000602120 (014GU00258)
11/05 USDA PTA +972M +0.01% +45F +208NM\$ 56NM%ile
-0.06% +20P +191CM\$ 98% Rel
AGA 11/05 PTAT +0.4 97% Rel PTI +125

HEDGE GROVE VELOUR RUTH 000003029688
11/05 USDA PTA -341M -0.21% -50F -289NM\$ 1NM%ile
-0.07% -23P -313CM\$ 49% Rel
0 Rec YDev: M F P
1 App 11/05 PTAT -0.5 49% Rel CPI -142
Appraisal: 81 @ 2-08
HEDGE GROVE GOLD ROXY 85 @ 5-09
4-01 305D 2X 17090M 3.8% 647F 3.2% 555P DHIA
HEDGE GROVE VICTOR RACHEL 78 @ 3-11

LOT #9 WOODALE MAGNUM CABBIE 000068008614

Born: 06-28-2005 Tattoo LE R080 RE
Breeder & Owner: WOODMAN RONALD
WOODALE FARM
7231 E AVALON RD
JANESVILLE WI 53546
608-921-2734

PA: +181M +0.04% +15F +0.01% +8P +117CM\$ +112NM\$
PTAT -0.2 PTI +36
ST SR BD DF RA TW RL FA
+0.8 +0.2 +0.3 +0.4 L0.5 -0.2 P0.7 S0.4
FU RH RW UC UD TP TL
-0.5 -0.3 -0.2 -0.3 D0.6 C0.1 +0.7

MARFRED RONALD MAGNUM 00000605035
PA: +517M +0.02% +26F -0.01% +15P +251CM\$ +252NM\$
PTAT +0.8 PTI +95
ST SR BD DF RA TW RL FA
+1.3 +0.3 +0.6 +1.1 L0.1 -0.1 P0.8 S0.9
FU RH RW UC UD TP TL
0.5 +0.9 +0.7 +0.9 S0.5 C0.7 +0.7
FROM THE SAME MATERNAL FAMILY AS MAXIE & MASTERPIECE

WOODALE AMEN COMET 000003079341
Appraisal: 84 @ 3-00 (83/82)
ST SR BD DF RA TW RL FA FU RH RW UC UD TP TL
35 33 36 34 27 34 16 32 31 33 15 21 27 37 26
2-06 139D 2X 7087M 3.9% 279F 3.1% 217P RIP
305D 2X 11336M 4.2% 480F 3.2% 361P PROJ ACT

BANGS & JOHNES VACCINATE

MARODORE GOLIATHS RONALD-ET 00000603218 (001GU00210)
11/05 USDA PTA +527M +0.03% +28F +268NM\$ 84NM%ile
-0.02% +13P +263CM\$ 89% Rel
AGA 11/05 PTAT +0.1 84% Rel PTI +75

MARFRED LOGIC MIMOSA-ET 000003063481
11/05 USDA PTA +507M +0.01% +24F +235NM\$ 95NM%ile
+0.00% +17P +238CM\$ 61% Rel
3 Rec YDev: +2065M +90F +67P
4 App 11/05 PTAT +1.4 59% Rel CPI +112
Appraisal: 76 @ 5-05 (70/79)
1-10 365D 2X 21900M 4.6% 1015F 3.2% 710P DHIA

BLACKWATER LORD AMEN 00000602825 (009GU00141)
11/05 USDA PTA +493M +0.03% +27F +65NM\$ 24NM%ile
+0.04% +23P +80CM\$ 91% Rel
AGA 11/05 PTAT -0.6 88% Rel PTI +76

WOODALE MICHAEL CONSTANCE 000003063845
11/05 USDA PTA -805M +0.09% -22F -120NM\$ 12NM%ile
+0.02% -22P -116CM\$ 50% Rel
4 Rec YDev: -1769M -40F -41P
1 App 11/05 PTAT -1.5 34% Rel CPI -122
Appraisal: 78 @ 6-06 (73/79)
2-05 315D 2X 10660M 4.7% 504F 3.4% 363P 95
3-05 303D 2X 12600M 4.6% 583F 3.5% 436P 94
4-05 303D 2X 12090M 5.1% 620F 3.6% 433P 93
5-04 305D 2X 11890M 4.6% 545F 3.3% 389P 94

THIRD DAM: WOODALE JESSE COMET
7-11 305D 2X 14140M 4.8% 675F 3.5% 499P DHIR
2891D 102310M 4.7% 4836F 3.6% 3660P LIFE